ER 16, 1917.—[PART II.

ews

Men's
Store
ver these
lothes
, when
Smart
minute
Men!
hire O'coats
wards from
18.00
h, style, comfort
models and pinch
styles for business
coats a-plenty
able and stylish colors
get this, men?
Entrance—Main Floor)

UST GO
nance Endors
for organizing the present
ing the saloons of Los An
nsideration the No-Saloon
following telegram to Mr.
publisher of the Los Angele
R. Hearst,
Obispo Co., Cal.
ntative committee of more
citizens of Los Angeles is
ity ordinance to close
e of distilled liquors, but
le of vinous and malt
licensed places, and not
ce of vinous and malt
between eleven a.m. and
he strong stand you have
y saloons and cabaret evils,
rdinance will have your
d we ask for it active
Angeles Examiner.
hat you expect to be in Los A
e also ask the privilege of
ee to meet you at such time
gnate.
DeCOO, Chairman.
DAISY HOUCK, Secretary
reply, sent through the
Examiner, was as follows:
C. A. DeCoo and com
se in closing saloons and
stilled liquors, but not of
uors, corresponds exactly
e will give this hearty
"W. R. HEARST

ALOON
ay is Tuesday, Novembe
mber 1
irman.

Lease
1 North Avenue 18.)
imately ONE ACRE
red with frame and
e main tracks with
s. Address or phone

In Three Parts—20 Pages
PART I—TELEGRAPH SHEET—8 PAGES.

The Los Angeles Times

"Sail on, sail on, and on, and on."

UNDAY MORNING, NOVEMBER 17, 1917.

Liberty Under Law—Equal Rights—True Industrial Freedom

U. S. TROOPS ON THE GO TO MEET THE VILLA MENACE.

Bomb at Grand Opera; I.W.W.'s Dynamite a Standard Oil Refinery.

Outrage.

FEAR PANIC IN CHICAGO

Spurt of Flame in Auditorium.

Cry of the "Star Spangled Banner" Prevents a Rush for the Door.

Anarchists in Oklahoma Make Good Their Threats of Destruction.

[BY TELEGRAPH—EXCLUSIVE DISPATCH.]

CHICAGO BUREAU OF THE TIMES, Nov. 16.—What the police believe was an attempt to bomb the Auditorium during the opera tonight was followed by a flash and flare of flame in the center of the orchestra floor.

A woman who occupied seats near the blaze flared up told Department of Justice agents that a group of marked German appeared to be lost near them and disappeared soon after the auditorium was cleared. An effort is being made to learn to whom these seats were sold.

Galli-Curci and Octave Dua sang the middle of a duet in Italian when occupants of seats near her, on the right-hand side of the theater, smelled sulphuric fumes. Later flames spurted from one of the seats. Those who stood to their feet. One man stood up the flames and jumped over the floor. Then the light went out.

Campanini leaped to his place in the orchestra at the first disturbance and directed his men to play the "Star Spangled Banner."

Galli-Curci swung into the song and was followed by the other singers. This halted the incipient panic, and at the end of the song the lights and their seats.

Meanwhile the ushers had found in the center of the excited throng a twelve-inch pipe, with a cap at each end and filled with the fragments of a fuse attached to it.

The house was filled with a pungent, sickening odor, similar to that caused by bombs thrown by labor-union business agents.

BOMB FOUND.

A few moments later a much larger bomb was found in the lobby of the theater, with a partly burned fuse. Both were turned over to the police.

At first the affair was treated as a joke. It was announced by ushers to the frightened audience that a man had sat down upon a box of matches, which had ignited his clothing. His wild gyrations were attributed to this cause. In reality the man had discovered the lighted fuse and was stamping it out.

A man who, with his wife, a friend from New York and the latter's wife, occupied seats Nos. 41, 42, 43 and 44, and who aided in extinguishing the bomb, gives the following story:

"It was during the last part of Act I, when the house was dark. Suddenly I noticed, just in front of me in the aisle, a long sort of a roll with a blue flame. Some man put out his foot to extinguish it and the liquid in the capsule squirted through the air for a distance of three feet. A woman who sat beside the men in the aisle stepped out of the way and her dress caught fire.

"I was so busy helping to put out the blaze that I did not notice what became of the two men whom I suspect rolled the bomb out into the aisle."

A secret service man made this statement:

"I was called to the Auditorium by the management, who said there had been a bomb plot. The management told me they believed this was the result of their refusing to produce any German opera this season. I am shadowing one man."

ANOTHER VERSION.

[BY A. P. NIGHT WIRE.]

CHICAGO, Nov. 16.—A bomb made of gas pipe and powder was picked up tonight on the main floor of the Auditorium Theater, where the opera "Dinorah" was being sung, after an incipient panic which followed an unexplained burst of flame had been stilled by Director Campanini swinging the orchestra into "The Star Spangled Banner."

The firemen finally concluded that the flames which caused the first fright had been connected in some way with the bomb, which also emitted noxious odors. It was found near the close of the first act. Nearly one-third of the patrons left their seats.

Galli-Curci led in the singing of the national anthem, the patrons joining in until quiet was restored.

A woman who was sitting near where the bomb was found said she remembered stumbling against some object as she passed to her chair. It is believed the bomb contained some mechanism that caused

(Continued on Second Page)

TODAY'S NEWS SUMMED UP.

WEATHER. Clear. Wind at 5 miles; velocity 10 miles. Temperature: Highest, 79 deg.; lowest, 49 deg. Forecast: Saturday, fair and winds, mostly northerly. For full report see last page

Following an inquiry lasting months, Deputy County Treasurer C. Dow was arrested charged with the theft of $ out of gold which disappeared from the county treasury last

Signed confession of Mrs. that she shot Senator dashes between the and the defense in her

Wallace, son of ex-Wallace, lost his long contested portion of Hunt- property when Land Office gave him claim.

Resident of a local bank against Federal fuel administrator for California by officials at

was suspected in "the when details of tele- mation by a mysterious were revealed.

cigar girl was awarded the Superior Court yester- suit against Angeleno for

jury began new in- the Malibu road fight the prices of fuel are

of jurors in the case "Christian Pacifists" by attorneys by asking attitude on the war.

petitions against were certified as by the City Clerk.

were taken by the ice cream peddlers the streets of the city.

CALIFORNIA. Four fishermen take an exciting hunt of huge whale, which their launch and spills to many back.

workers take over man- Redondo hotel and will day's proceeds to the

Southwest closes its Diego; El Centro man Commissioner.

Chicago bootblack is ar- fight with selling bootleg

of Kern, Kings and counties agree upon country highway.

EASTERN. Lack of handicapping mann-

2½ CENTS | Delivered to Subscribers | At Hotels and on Railway Trains, 5c. On Streets and News Stands, 5 cents.

facturing throughout the country, says Dun's weekly review of national business conditions.

Lack of arrivals causes corn prices to advance in the Chicago market.

Further restrictions on speculation cause great contraction in volume of business on the New York Stock Exchange.

Cotton prices in New York take a tumble from heights attained Wednesday and Thursday; talk of government restrictions blamed in part for the slump.

More than $26,000,000 raised toward Y.M.C.A. war fund of $35,000,000.

WASHINGTON. Price of meat has advanced 60 per cent. during past year.

Warning against spies posted by government at navy yards.

Twenty-eight more State banks join reserve system.

Henry Ford becomes member of staff of Federal Shipping Board.

New fuel order issued by Administrator Garfield.

Nearly 5,500,000,000 tons of meat exported from America during first three years of the war.

Secretary of the Treasury denies rumor, again recurrent, that government may seize bank deposits.

SLOPE. Washington wheat crop below normal.

District Attorney of Oakland warns Prof. Nearing not to attempt to speak there on peace.

Government may take over Texas oil properties.

WAR. Socialist attempt to control Russia fails.

Turks badly routed in Palestine; strong position stormed by British.

Allied ministers at Stockholm hold up all shipments to Russia.

Returned Swiss delegates to the Stockholm "peace" conference says spirit of rebellion is fast spreading among Germans, especially young men.

FOREIGN. American mission are guests of King and Queen at luncheon in Buckingham Palace.

Strike in Canadian smelter called as protest against draft.

Georges Clemenceau selects new French Cabinet.

American Congressmen lunch with King of Belgium.

MEXICO. Gov. Calles of Sonora asserts loyalty to Carranza.

Mexicans fire on party of Texans, wounding one.

The Great War.

LATIN LINE IS INTACT.

All Teuton Attacks are Repulsed.

Severe Artillery Battles in Progress Across the River Piave.

Another Yser Inundation Let Loose as Floodgates are Opened.

[BY ATLANTIC CABLE AND A. P.]

ROME, Nov. 16.—All along the mountain front from Asiago to the Piave River the attacks of the Austro-German forces, which are seeking to crush in the Italian line, have been repulsed, it is announced officially. All the positions attacked have remained in the hands of the Italians.

On the Venetian plains, artillery battles of intense severity across the Piave River are in progress.

The statement reads:

"On the mountainous front from the Asiago plateau to the Piave River combats are continuing. Yesterday, the enemy kept our positions under intense fire and launched violent attacks. Our troops, supported by artillery, resisted everywhere with great courage and counter-attacked with boldness, inflicting losses on the enemy and capturing prisoners. All the positions remained in our possession.

"The Regina Brigade, Ninth and Tenth regiments, fought with its usual valor at Meletta d'Avanti and on the Monte Fior. At the Monte Tondarecar, three successive attacks were repulsed. At San Marino, in the Brenta Valley, enemy parties were driven back with heavy losses.

"At Monte Prassolan, a party which had retired from Monte Roncone, made a counter-attack, having received reinforcements, and repulsed the enemy. At Monte Cornelle, our troops with stubbornness victoriously resisted the formidable effort of the enemy, lasting from afternoon until midnight.

"Enemy troops massed north of Asiago and in the Gallio wood were bombarded by our airplanes.

"On the plains, intense artillery activity continued across the Piave River.

"From Stelvio to the Astico some artillery firing is reported. There were local infantry engagements in the Guvivcarie and Ledro valleys.

"Yesterday and last night airplanes and airships repeated their bombardments of enemy troops along the Fiavialline."

GERMANS CAPTURE TOWN.

[BY ATLANTIC CABLE AND A. P.]

BERLIN, Nov. 16.—The town of Cismon, on the northern Italian front, has been captured, the War Office announces. Near the Adriatic, on the western bank of the Piave, Hungarian troops advanced and captured 1000 Italians.

The announcement follows:

"In pressing forward northeast of Gallio and on both sides of the Brenta Valley, our troops captured several hill positions from the Italians. Cismon is in our possession. In the lower Piave the artillery fighting increased in intensity. Near the sea Hungarian detachments advancing on the west bank of the Piave captured 1000 Italians."

FLOOD GATES OPEN.

[BY ATLANTIC CABLE AND A. P.]

ITALIAN HEADQUARTERS IN NORTHERN ITALY, Nov. 15.—The flood gates of the Piave and Sile, or old Piave rivers, have been opened by the Italian military engineers, and the enemy is now faced by another Yser inundation.

The flood was loosed at the point where the enemy succeeded in crossing the Piave near Grisolera, four miles from the coast, and the whole region where he gained lodgment is now under water. The inundated territory forms a huge triangle about twelve miles on each side, with the apex at Dona di Piave. The enemy had been driven back, but still held on within this triangle until the dikes from both rivers released the water over the low-lying plain.

The chief menace at that point was that the enemy might be able to approach Venice through the lagoon, or bombard the city from his position between the rivers. The inundation interposes a barrier of water twelve miles across and several feet deep.

Reports which have reached headquarters from other points on the front are also favorable.

NEW YORK WOMAN IS HONOR PRESIDENT.

[BY A. P. NIGHT WIRE.]

CHATTANOOGA (Tenn.) Nov. 16.—Mrs. G. A. Sullivan of New York was today elected honorary president of the Daughters of the Confederacy, in annual convention here.

Among resolutions offered was one pledging the Daughters to use all their funds, except those set aside for education and care of needy widows of Confederate soldiers, for the American soldiers in Europe and the Allies. It will be acted on tomorrow.

Famous Italian General.

Delegate to the Allied conference.

Assistant chief of the General Staff of the Italian army is to attend the conference of the Allied nations in Paris where he will discuss the Italian situation with Allied military leaders. Gen. Porro in 1914 forecasted the present Italian difficulties. He refused to become Minister of War at that time because of financial demands for the army were not immediately granted.

Relief.

ALLIED REINFORCEMENTS ARE POURING INTO ITALY.

French Troops Being Brought via Alpine Passes to Save Time.

[BY ATLANTIC CABLE AND A. P.]

LONDON, Nov. 16.—The British correspondent accredited to Italian headquarters in a dispatch dated Thursday says:

"Allied reinforcements are reaching Italy daily in increasing numbers.

"To save waiting for trains on the congested railway some French troops have been brought across the Alps through the snow-covered passes.

"The Allied troops are marching steadily forward to their appointed place in the Italian scheme of defense.

"Both the British and the French troops are in high spirits. They are delighted at the change in scene and over the prospect of a new adventure."

The Daily Mail's correspondent at Italian headquarters under date of Friday tells of the grave difficulties of the Italian defenders on the Trentino mountain frontier, where the same troops day after day are resisting the enemy without opportunity for rest, while the Austro-Germans, having greater reserve, assault incessantly with fresh and vigorous troops. Nevertheless, the correspondent adds, the main bulwarks of the defense remain firm and presumably it will not be long before the Allied help makes itself apparent.

Fleeing.

TURKO STRONG LINE IN PALESTINE SWEPT AWAY.

British Offensive Drives Enemy to Rout with Enormous Losses.

[BY ATLANTIC CABLE AND A. P.]

COPENHAGEN, Nov. 16.—An article by Capt. von Salzmann printed in the Berlin Vossische Zeitung, directs attention to the great importance of the British successes in Palestine. The writer says the capture of Jerusalem would threaten Germany's entire policy in the Orient. There is no indication that Germany and Austria, which are using Turkish troops, contemplate helping Turkey regain her lost territories.

LONDON, Nov. 16.—Reuter's correspondent with British headquarters in Palestine, telegraphing Wednesday, said:

"Within a fortnight of the inception of the British offensive, the Turkish army, occupying apparently an impregnable line, strong fortified and provided with guns, ammunition and supplies, has been driven headlong from its defenses and chased across country. Its losses have been enormous.

"The feature of yesterday's fighting was a brilliant charge by the Midland Counties Yeomanry. The enemy had been clinging tenaciously to a position about Mughair, beyond Wadi Rubin, where he had hastily intrenched himself. Supported by field and machine guns, the mounted troops charged across the swelling upland straight upon the enemy. They were received with a heavy fire, but nothing could stop them. They cut right through the Turks, sabering right and left.

"When the enemy found themselves surrounded 1100 of them laid down their arms. The Turk is fighting bravely, but he is hopelessly outclassed."

TURKS PURSUED.

[BY ATLANTIC CABLE AND A. P.]

LONDON, Nov. 16.—The British army pursuing the Turks along the coast in Palestine has made further substantial gains, the War Office announces. It has reached a line from Er Ramle and Ludd to a point three miles south of Jaffa.

The announcement follows:

"Gen. Allenby reports that during yesterday our troops after slight resistance reached the line from Er Ramle and Ludd to some three miles south of Jaffa. In one part of the zone of operations, an attack by a Turkish regiment on New Zealand mounted troops was beaten back by a bayonet charge with heavy losses to the enemy.

"The total number of prisoners verified since October 31 now exceeds 9000."

Revolution.

KREMLIN BESIEGED.

Great Castle Under Bombardment.

Seven Thousand Cadets and 3000 Troops Hemmed in by Bolshevikis.

Kerensky Forces Reported Beaten Within Twelve Miles of Capital.

[BY ATLANTIC CABLE AND A. P.]

PETROGRAD, Thursday, Nov. 15, 5 p.m.—Seven thousand military cadets and 3000 other troops are besieged in the Kremlin at Moscow by 18,000 Bolshevikis, who are battering the ancient walls and buildings with heavy artillery, according to a well authenticated report received this afternoon.

The government troops are thought to have a fairly plentiful supply of food and ammunition and to be capable of holding out for some days.

According to the informant of the Associated Press, a semi-official American returning from Moscow, the series of wholesale looting and burning there have been exaggerated. There has been indiscriminate firing throughout the city, but, aside from the havoc at the Kremlin, there has been little damage done to property.

The loss of life since the beginning of the insurrection is estimated at from 2000 to 5000.

Gen. Kaledines, upon whose help the defenders of the Kremlin are counting, is reported to have cut the railway southward to prevent provisions arriving while he is moving toward Moscow.

Gen. Dukhonin has assumed temporarily the post of commander-in-chief of the Kerensky forces, following the disappearance of Premier Kerensky, who is reported to have fled disguised as a sailor.

Gen. Krasnoff, arrested with other members of Kerensky's staff, has been released on the ground that he was only obeying the orders of his superior.

Premier Kerensky, when told that his officers were against him and the men were at the point of deserting, arranged to come to Petrograd, but while a guard was being arranged he disappeared.

MANY COSSACKS KILLED.

[BY ATLANTIC CABLE AND A. P.]

LONDON, Nov. 16.—A belated dispatch from Petrograd to Reuter's Limited says 1500 Cossacks were killed or wounded in fighting near Alexandrofsky Station, five miles southeast of Petrograd. This information came from a Maximalist source dated Monday, November 12.

A Reuter's dispatch from Petrograd, dated Tuesday, November 13, says:

"Tsarskoe Selo has twice changed hands in the last three days. Adherents of Premier Kerensky first occupied it after a short conflict and continued to advance and were reported at one time as being within five miles of Petrograd.

"According to a Maximalist account, in the fighting at Alexandrofsky Station, an armored train, commanded by Kerensky forces, opened fire against the Bolsheviki ranks with guns and machine guns, but the attack was not successful.

"Cossacks attempted to advance near Pulkova, but were promptly checked by armored cars with machine guns. Maximalist scouts reported that the Kerensky Cossacks were so few in number that when they went forth to fight they were able to leave only small parties in Tsarskoe Selo."

COSSACKS CONTROL KIEV.

[BY ATLANTIC CABLE AND A. P.]

PETROGRAD, Tuesday, Nov. 12, 11:30 a.m.—Dispatches from Kiev say that the Cossacks and military cadets are in control in that city, after considerable street fighting. The Bolsheviki made a stand at the Government Palace, where later their leaders were arrested.

Moscow advices are to the effect that the government troops control the central portion of the city and the Bolsheviki the outlying districts, where there is much disorder. The victims in the street battle are estimated at from 700 to 2000.

In Kiev, while a patrol of Cossacks was passing through Kretchka street, the principal thoroughfare, they fired shots in the air to disperse the crowds. A bomb was thrown upon a passing street car, killing or wounding several persons.

FIGHTING IN PETROGRAD.

[BY ATLANTIC CABLE AND A. P.]

COPENHAGEN, Nov. 16.—A dispatch to the Politiken from Haparanda reports that according to latest advices barricade fighting is taking place in Petrograd.

MOURAVIEFF LEADS REBELS.

[BY ATLANTIC CABLE AND A. P.]

LONDON, Nov. 16.—According to official circles, the latest news from Russia is a message from the British Minister dated Petrograd, Tuesday, via Haparanda, and received last evening. It reported "all well here."

Another message from Haparanda reports a certain amount of guerrilla warfare in Petrograd and declares the city was in the control of the Bolsheviki, whose soldiers were without officers. The telegraph and telephone offices had been wrecked, the message said.

The first word received direct from Petrograd for several days, with the exception of the brief daily wireless statements announcing the absence of communications from army headquarters, came today in the form of an official wireless message mentioning Col. Mouravieff, the Bolsheviki military leader, as in command of the Petrograd military revolutionary district.

The message says that Col. Mouravieff has commanded the Kiselnov Soldiers' and Workmen's Council to take the most energetic steps to liberate their comrades in the Kiselnov prison who are serving terms at hard labor for revolting against "the deposed provisional government."

COMMUNICATION DIFFICULT.

[BY ATLANTIC CABLE AND A. P.]

STOCKHOLM, Nov. 16.—Despite the re-establishment of telegraphic communication with Petrograd, only a few messages have been received, and these dated Monday or Tuesday.

Because of the general strike in Finland, preventing travel, another source of news has been cut off.

FARMER NEAR EUREKA CURSES FLAG, JAILED.

[BY A. P. NIGHT WIRE.]

EUREKA, Nov. 16.—Chris Ammer, born in Germany, but a naturalized citizen of the United States, was arrested today on two warrants charging disloyal and treasonable utterances.

According to neighbors, Ammer, who is a farmer near here, openly cursed the flag and country of his adoption. Later he entered a newspaper office and declared he would not support the government in any manner. He was released on $500 cash bail.

WASHINGTON I.W.W. RECEIVE WARNING.

[BY A. P. NIGHT WIRE.]

HOQUIAM (Wash.) Nov. 16.—A warning signed "The Black Robes," and hinting at tar and feathers, apparently thrown through a window of the Industrial Workers of the World headquarters here, was found in the hall today. The industrials immediately appealed to the police for protection.

The warning, written on a sheet of paper and tied to a club, read: "Remember the boys in France. Feathers are light and tar is cheap. This is for the I.W.W."

Within recent weeks a number of small strikes have been called by the I.W.W. in logging camps cutting spruce, and a number of cases of sabotage have occurred, mainly confined to emery dust put in bearings of engines.

FIELD REORGANIZATION.

Big Chicago Estate Retires from Participation in Management of Company.

[BY A. P. NIGHT WIRE.]

CHICAGO, Nov. 16.—Re-organization of the management of Marshall Field and Company and the withdrawal of the Marshall Field estate from participation in the conduct of the business was announced today by John G. Shedd, president of Marshall Field and Company. Under the new arrangement, James Simpson will become the first vice-president, John McKinley, second vice-president, Fred H. Reynolds, treasurer and Kersey C. Reed secretary.

In the re-organization the par valeu of the stock has been reduced from $100 to $10 per share, the number of shares increased from 60,000 to 600,000, the total amount of capital stock of the corporation being unchanged.

Stanley Field retired from active participation in the management of the business. On his return from France, where he now is serving as manager of the purchasing department of the American Red Cross, he will devote his time to the management of his private affairs, and his duties as trustee of his father's estate and president of the Field Museum.

VALLEJO REJECTS PROPOSED CHARTER.

[BY A. P. NIGHT WIRE.]

VALLEJO (Cal.) Nov. 16.—A proposed new charter to abolish the commission form of government, which has been in force here since 1911, and re-establish the old elective system, was defeated in an election today, 1274 to 552.

The voters also defeated the $50,000 bond issue for a civic center, 1478 to 412.

Safety First.

AMERICANS ON GUARD.

Patrols Follow the Bandits.

Trillo Denies that German Cash is Behind Drive of Carranza's Foe.

More Infantry and Motorcycle Company to be Sent to Big Bend Region.

[BY A. P. NIGHT WIRE.]

EL PASO (Tex.) Nov. 16. — A third company of infantry and a motorcycle company are to be sent to the Big Bend district at once, it was announced by military headquarters late today. Two companies of infantry were dispatched to Marfa last night to reinforce the troops guarding the district from Marfa to Presidio.

The request of Villa forces at Ojinaga, the Mexican town opposite the American border port of Presidio, Tex., for the opening of that port has been referred to Washington. This was announced today by the collector of customs.

It was announced today by American military headquarters that two companies of infantry left here last night for Marfa, probably to go to Presidio to guard Mexican Federal soldiers in detention after their evacuation of Ojinaga. The Mexicans in detention number more than 500. American cavalry is expected to be relieved of care of the Mexicans so as to devote full attention to border patrol.

A report was in circulation today that two American soldiers had fallen into the hands of armed Mexicans near Taleta Wednesday night and that an American army captain, leading a detachment of troops, crossed the river and rescued them. The officer was said to have been ordered to Fort Bliss under arrest upon his return. At military headquarters today officers declined to make any statement.

VILLA INFANTRY.

[BY A. P. NIGHT WIRE.]

PRESIDIO (Tex.) Nov. 16.—A column of Villa cavalry was seen moving up the Rio Grande River at a point about twenty miles above Ojinaga today. It was followed on the American side by American cavalry patrols, watching its movements. The column was believed to be pursuing the Federal column under Col. Flores, which is understood to be retreating toward Juarez.

Col. Trillo, Villa's secretary, denied today that Jose Ynez Salazar, well known as a leader of forces opposing the present Mexican government, was killed at Noral ranch, Chihuahua, as reported several months ago.

Col. Trillo asserted that Salazar was in the Casas Grandes district a month ago.

Col. Trillo also denied that German money or influence was behind Villa's movement against the existing government.

CROSS THE BORDER.

[BY A. P. NIGHT WIRE.]

PRESIDIO (Tex.) Nov. 16.—Two Americans this morning crossed the Rio Grande River from Ojinaga, Mex., the city captured yesterday by Villa. When stopped by a deputy sheriff, they covered him with a revolver and disappeared. They are believed to have been the two American deserters who served the Federal machine guns during the fight for the possession of Ojinaga and who were reported killed.

A scouting party was sent out early today to find them. It was believed here they had been in hiding near Ojinaga since the surrender of the Federal forces there.

The two American soldier deserters, Privates Kearns and Lawrence, who manned Mexican Federal machine guns in Ojinaga during the battle Tuesday, crossed the border today and were arrested by American troops patrols as soon as they reached the American side and are held prisoner here.

Kearns said he had been impressed into the Federal forces defending Ojinaga, where he served fifteen days. He said he was placed in charge of the machine guns defending the main road entering Ojinaga until Federal soldiers left them alone.

A VILLA MYSTERY.

[BY A. P. NIGHT WIRE.]

PRESIDIO (Tex.) Nov. 16.—Francisco Villa's mysterious disappearance following the battle of Parral last August was explained today by First Captain Jose Juarretta of Villa's general staff, who declared he had accompanied Villa on a 1000-mile trip from Parral through Durango, Zacatecas, San Luis Potosi and other Mexican States to confer with chiefs regarding a new revolutionary movement.

Villa sent a commission to Zapata, Juarretta said.

Hipolito Villa, a brother, has been commissioned a colonel with the Villa forces.

Villa officers today denied an immediate movement of their forces towards Juarez. They said they probably would remain in Ojinaga

(Continued on Second Page)

Attorney General Authorizes Immediate Prosecution of Food and Merchandise Profiteers

Exorbitant.

ALIBI OF THE DEALERS IS THE NEW WAR TAX.

Motion Picture Theaters, Confectionery and Tobacco Dealers Accused of Charging Too Much.

[BY A. P. NIGHT WIRE.]

WASHINGTON, Nov. 16.—Atty.-Gen. Gregory has instructed Federal district attorneys throughout the country to take all possible steps for prosecution of persons violating any of the price rulings made by the President and the fuel administration.

War taxes have been made the excuse of many retailers for price advances far in excess of the taxes, and in many cases for making additional charge for articles not subject to tax, according to reports from many localities reaching the Internal Revenue Bureau. The legal division today was asked to investigate and determine whether the practices can be stopped by legal means.

Talking machine, cigarette and confectionery dealers and moving-picture houses were reported especially as having raised prices unduly and attributing the increases to war taxes.

The bureau will welcome reports of similar overcharges, it was announced.

Statistical.

MEAT EXPORTS FOR WAR FIVE BILLION POUNDS.

[BY A. P. NIGHT WIRE.]

WASHINGTON, Nov. 16.—Almost 5,500,000,000 pounds of meat and meat products were exported from the United States in the first three years of the war. Department of Commerce statistics show almost 2,000,000,000 pounds were exported during the fiscal year of 1917. The three-year total was 5,447,420,046 pounds.

Other foodstuffs exported during the three years were:

Wheat, including flour, 779,160,700 bushels; corn, including meal, 157,-318,425 bushels; oats, including oatmeal, 294,678,643 bushels; barley, 70,608,759 bushels, and potatoes, 9,642,285 bushels.

Soaring.

MEAT ADVANCES SIXTY PER CENT. IN ONE YEAR.

[BY A. P. DAY WIRE.]

WASHINGTON, Nov. 16.—Prices of meat animals—hogs, cattle, sheep and chickens—were 62.2 per cent. higher on October 15 than a year ago; 57.3 per cent. higher than two years ago, and 38.1 per cent. higher than the average of the last seven years on that date, the Department of Agriculture announced today.

Prices increased 1.9 per cent. from September 15 to October 15 compared with an increase of 1.4 per cent. in the same period in the last seven years.

Comment.

LORD COWDRAY RESIGNS; BOMBSHELL IN LONDON.

[BY ATLANTIC CABLE AND A. P.]

LONDON, Nov. 16. — Viscount Cowdray, chairman of the British air board, has resigned as a consequence of Lord Northcliffe's letter to Premier Lloyd George.

Baron Cowdray was appointed chairman of the British Air Board January 2, 1917, succeeding Baron Sydenham. Baron Cowdray accepted the post on the condition that he receive no salary.

The newspapers comment extensively on Lord Northcliffe's letter to Premier Lloyd George, in which he declined appointment as Air Minister and criticised the government on the ground that it was dallying with such problems as unity of war control, eradication of sedition, mobilization of man power and compulsory food rationing.

The Globe says the gravest of all Lord Northcliffe's warnings is that concerning the temper of the American nation, that the American people think, and think rightly, that Great Britain's rulers have muddled the war. This newspaper declares the letter, while addressed to the Prime Minister, is in truth written to the nation, and adds:

"If we do not heed it we shall deserve any fate that may befall us."

The Pall Mall Gazette says:

"The present government has been almost a year in office and it would not be too soon for the Premier to see whether it can be revised in the interests of greater energy and clearer perception of what is meant by war."

The Westminster Gazette says:

"Other distinguished men have felt like this, but none of them hitherto has expressed his sentiments in this blunt vernacular or made refusal of such high office the occasion for lecturing the Prime Minister on the shortcomings of his administration. . . . Those who make others scapegoats are always in fear of being scapegoats themselves."

ANGELENOS NAMED.

Gov. Stephens Places Mueller and Dockweiler on Legal Advisory Board for Draft.

[BY A. P. NIGHT WIRE.]

SACRAMENTO, Nov. 16.—Oscar Mueller and Isadore Dockweiler of Los Angeles, Frank Short of Fresno and Atty.-Gen. U. S. Webb, were named today by Gov. William D. Stephens to assist him in perfecting the organization of legal advisory boards being formed to assist draft registrants in classifying themselves under the new regulations.

As soon as the personnel and number of boards is determined the nominations will be sent to President Wilson for confirmation.

Mueller and Dockweiler are representatives of the American Bar Association, and Short is president of the California Bar Association. In addition to assisting in the organization of the advisory boards it will be the duty of the committee to arrange to have at the headquarters of each local draft board in the State a competent force of attorneys or laymen to advise registrants at all times that the boards are transacting business. These men will be known as associate members of the advisory boards.

OFFICIALS UNDER FIRE IN RIOT CASE.

[BY A. P. NIGHT WIRE.]

EAST ST. LOUIS (Ill.) Nov. 16.—An investigation of the conduct of Lloyd V. Walcott, assistant State's attorney of St. Clair county, Illinois, and of C. P. Coultas, United States commissioner, was ordered this afternoon by Chairman Johnson of the Congressional Riot Investigating Committee.

Action was taken after a subcommittee had heard Myrtle Gardner, 19, tell of being lured to a hotel. Chairman Johnson directed the Federal attorney to take steps to protect the girl from assassination.

INSTRUMENTS RECORD EARTHQUAKE SHOCK.

[BY A. P. NIGHT WIRE.]

WASHINGTON, Nov. 16.—A pronounced earthquake estimated to have been centered about 5000 miles from Washington, occurred during the night, beginning at 10:39 p.m. and continuing until about 12:52 a.m. The maximum movement was between 11:17 p.m. and 11:40 p.m.

"THE TIMES" DAY BY DAY CIRCULATION GAINS.

There is no other city on the Pacific Coast in which one newspaper so completely outclasses its contemporaries in the quality and quantity of its home-delivered circulation as does The Times in Los Angeles.

The Times is not turned to by subscribers for momentary amusement, but is read regularly and believingly by the rank and file of our citizenry. Its constantly-increasing circulation is due to the fact that it is as essential to readers who desire to keep authoritatively posted on the world's affairs as it is to advertisers who desire maximum publicity at minimum cost.

The following figures show The Times' increase in circulation day by day for the week ending November 15, 1917, over the corresponding week in 1916:

				Gain.
November 10, 1916..	62,649	November 9, 1917..	69,451	6,802
November 11, 1916..	62,696	November 10, 1917..	69,520	6,824
November 12, 1916..	103,560	November 11, 1917..	115,075	11,515
November 13, 1916..	60,880	November 12, 1917..	69,675	8,795
November 14, 1916..	60,617	November 13, 1917..	69,759	9,242
November 15, 1916..	60,366	November 14, 1917..	70,007	9,641
November 16, 1916..	60,366	November 15, 1917..	69,933	9,567

When a German Counter-attack is Repulsed.

The move that failed.

From a drawing made by Matania of the repulse by the British of a German counter-attack on the west front. The illustration shows better than a photograph the real situation in an actual collision of troops in Europe. The drawing was made from detailed descriptions of the event as given by men who participated in it.

Retreat.

FRENCH ADVANCE GUARD IN WEST FORCED BACK.

British Raiders Drop Bombs on Enemy Hangars at Handzaeme.

[BY ATLANTIC CABLE AND A. P.]

BERLIN (via London) Nov. 16.—German troops in the Aisne region in Northern France counteracted and drove back yesterday French parties which had worked their way beyond the Ailette River into the German advanced line, army headquarters announced today.

BRITISH RAID SUCCESSFUL.

[BY ATLANTIC CABLE AND A. P.]

LONDON, Nov. 16.—Only raiding operations on the British front in France and Belgium are reported in today's official statement. It reads:

"Worcester troops made a successful raid last night easy of Fampoux. A hostile reconnoitering party which endeavored to approach our lines north of Poelcapelle was repulsed.

AIRSHIPS GO ASTRAY.

"Yesterday a bombing raid was attempted by naval aircraft on the Uytkerke (Belgium) airdrome, but owing to high winds, our formation did not proceed to its original objectives, but dropped a large number of bombs on the airplane sheds near Handzaeme," says an Admiralty report.

"During offensive patrols two enemy aircraft have been destroyed and two driven down completely out of control. All our machines returned safely."

TEUTON ATTACK REPULSED.

[BY ATLANTIC CABLE AND A. P.]

PARIS, Nov. 16.—A German attack in Belgium was repulsed last night by the French, the War Office announces. The statement follows:

"In Belgium the Germans attempted to capture one of our points of support north of Veldhoek. The attack was repulsed completely and appreciable losses were inflicted upon the enemy.

"The night was calm elsewhere on the front except on the right bank of the Meuse (Verdun front) where heavy artillery fire continues.

"German aviators bombarded the region south of Nancy. There were no victims."

Reorganization.

CLEMENCEAU SELECTS NEW FRENCH MINISTRY.

Man Who Figured in the Morocco Affair Made Foreign Minister.

[BY ATLANTIC CABLE AND A. P.]

PARIS, Nov. 16.—Georges Clemenceau, forming a Cabinet in succession to that headed by Prof. Painleve, expects to present the complete ministry to President Poincare at once. The new Ministry thus far is conducted as follows:

Premier, and Minister of War, Georges Clemenceau.

Minister of Foreign Affairs, Stephen Pichon.

Justice, Louis Nail.
Interior, Jules Pams.
Finance, Louis Klotz.
Marine, Georges Leygues.
Commerce, Etienne Clementel.
Public works, Albert Claveille.
Munitions, Louis Loucheur.
Instruction, Louis Lafferre.
Colonies, Henry Simon.

The ministers of Agriculture, Labor and Provisions have not yet been announced.

The new Cabinet with four or five Senators, fifteen deputies and two who do not belong to Parliament, represents a concentration of the Republican groups, including the Conservatives, Royalists and Socialists. The radicals predominate with seven portfolios. The radicals of the Left have five, the Republicans of the Left five, the Republican Socialists three, the union of Republicans and radical Socialists two, while two do not belong to any group.

Caution.

WARNING AGAINST SPIES POSTED BY GOVERNMENT.

[BY A. P. DAY WIRE.]

WASHINGTON, Nov. 16.—Renewed warnings against spies have been posted at all navy yards and stations. Placards headed "Beware of spies" have been posted, reading as follows:

"Don't talk about what you have done or are going to do. The enemy has ears everywhere.

"Don't discuss naval affairs or the movement of ships, their cargoes or courses with strangers or foreigners.

"Don't trust any one you do not know. Enemy spies at home and abroad will try to draw you into arguments and entrap you into telling them about the movement of ships, their cargoes, the courses steered and the steps taken to defend our ships.

"Don't forget to report at once any person who tries to get information from you or any one else in your hearing.

"Don't forget that your want of care may help the enemy and lead to the loss of American ships and the deaths of their crews.

"Secrecy means safety."

"SHRINERS' FLOUR" BRINGS BIG RETURNS.

[BY A. P. NIGHT WIRE.]

SAN FRANCISCO, Nov. 16.—American Mystic Shriners "Red Cross" sack of flour, which has been sold in various Pacific Coast cities, in Honolulu and twice on the Pacific Ocean, has brought $1,860,050 to date, it was announced here today. The flour is now being sold in eastern cities. All receipts are turned over to the Red Cross.

AVIATION STUDENT FATALLY INJURED.

[BY A. P. NIGHT WIRE.]

MIAMI (Fla.) Nov. 16.—James P. Farman of New York, a student at the naval air station here, probably was fatally hurt today in the fall of his seaplane. He lost control when 500 feet in the air and the machine plunged into Biscayne Bay.

Near Panic.

(Continued from First Page.)

It to burst into flames when moved slightly.

I.W.W. OUTRAGE.

[BY DIRECT WIRE—EXCLUSIVE DISPATCH.]

TULSA (Okla.) Nov. 16.—Within five hours after receipts of a telegram last evening threatening destruction, the Standard Oil Company Building and refining plant at Norfolk, Okla., was blown up, causing the death of two men in the explosion and disappearance of seven others in the burning refinery, beside a monetary loss of more than $500,000.

One hundred and fifty-five thousand gallons of crude oil went up in flames in the three tanks, five cars of casing head gasoline were destroyed and the blending house was a total loss.

Residents of Yale, Okla., five miles away, were shaken from their beds by the explosion. The sky was lighted for miles. The seven men supposed to have met death in the refinery have not been found.

The explosion, which occurred about midnight, was caused by a charge of nitroglycerine placed near one of the 55,000-gallon crude oil tanks. The scattered oil, aflame, rained through the air, and one of the cars of gasoline standing on near-by tracks, in an instant there was a terrific explosion, and two carloaders, William Campbell and J. Ryan, were deluged with the burning fluid. Their bodies were burned to a crisp.

In a moment the fire had rushed onto the refining and blending plant, where seven workmen are believed to have been imprisoned and burned. A roll call of the men today showed that number to be missing.

Thursday afternoon reports were circulated in Yale that three men had been seen passing through the city in an automobile heavily loaded with explosives. A posse was quickly formed to follow them on the road to Norfolk. Before the posse overtook the car the explosion occurred.

The citizens of Yale rushed to Norfolk to render what aid they could. The bodies of the two carloaders were found near the tracks, seared beyond recognition. Parts of the Santa Fe and Katy tracks, on which the gasoline cars stood, were completely blown from their beds, and the rails twisted by the force of the blast.

Officials of the Carter Oil Company, the local branch of the Standard, upon their return to Tulsa this morning were unable to estimate fully the amount of damage, though they placed it conservatively at $500,000.

A number of threatening letters have been received by local oil men from I.W.W. members. It is reported authoritatively that a number of the I.W.W. leaders held a secret conference at the Omaha conference, at which some of the "strong-arm" men were delegated to Tulsa to gain revenge on the city for the tarring and feathering November 10, following the blowing up of the home of J. E. Pew, a leading Oklahoma oil man.

A type of communication received by city officials is the following letter, written to John B. Meserve, City Attorney, from the Hotel Jefferson, St. Louis:

"As friend of yours, I have been informed that your city is to be leveled with the earth in the name of liberty and humanity. You are invited to inform your good citizens to take care of themselves.

"Yours truly [signed]

"Your Friend."

A telegram from Des Moines, Iowa, to Mayor John H. Simmons, bears a more direct warning. It follows:

"What are you going to do about American citizens outraged there? Bolsheviki have their eye on your brand of democracy and will act quickly. [Signed] Civic Liberty Bureau."

Similar types of communication have been received from a score of other cities.

Much dynamite disappeared from a coal mine east of Tulsa the other night, and last night a quantity disappeared from the Hale Hardware Company store here.

MAGALHAES TO BE BRAZIL'S DELEGATE.

[BY ATLANTIC CABLE AND A. P.]

RIO DE JANEIRO, Nov. 16.—Antonio Olynthe de Magalhaes has been named as Brazil's delegate to the inter-allied conference.

Collaborating.

LABOR LISTENS TO FARM PLEA.

Land Workers Want Joint Action for Democracy.

American Federation Gives Promise of Co-operation.

For Closer Relations with the Federal Government.

[BY A. P. NIGHT WIRE.]

BUFFALO (N. Y.) Nov. 16.—A plea from the farm for closer co-operation with other branches of the nation's industries to the end that victory over autocracy might be sooner achieved and reports from two great labor organizations in the British Empire stating that union labor there still faces the enemy determined and confident of victory, brought enthusiastic cheers from the delegates attending today's session of the thirty-seventh annual convention of the American Federation of Labor. The day was devoted to oratory.

The farmers were represented by A. C. Townley, president of the Farmers' Nonpartisan League, and L. V. Strayer, second vice-president of the National Farmers' Congress. Emanuel Koveleki of Rochester reported on the last annual convention of the Canadian Trades and Labor Council, and John Golden, president of the United Textile Workers, and James Lord, president of the mining department of the federation, reported on the meeting of the British Trades Union Congress, and the allied labor conference.

THE RIGHT RING.

"We found," said Mr. Golden, "a people who have held fast to their ideals, confident their sacrifices have not been in vain. Union labor in Great Britain believes that when it is all ended, the gates to greater liberties, greater lives and an enduring democracy will be opened through the world.

"We were assured from what we heard and saw," he continued, "that no matter what the cost in suffering, the armies and the peoples of the Allied countries are going on to a victorious conclusion, a victory that will mean the beginning of the end of militarism the world over."

The committees spent another busy day. Two resolutions having to do with the federation's close relations with the Federal government on war work are understood to be giving the federation leaders some concern.

FROM IRONWORKERS.

One was introduced by delegates representing the bridge and structural ironworkers. The preamble declares American labor is loyal and determined to use its best efforts to establish and maintain the co-operation of all organized workers to assist the government to carry on the war.

"For the last twelve years," the resolution continues, "the United States Steel Corporation, the Bethlehem Steel Corporation and the National Erectors' Association have steadfastly refused to enter into an agreement or in any way negotiate with our international union in which 75 per cent. of the men who follow our trade are members."

The resolution calls on the federation to take up the matter with the Secretary of War, Secretary of the Navy and the Council of National Defense.

PRESIDENT'S PROCLAMATION.

The second resolution refers to President Wilson's proclamation of March, 1917, which stated that all government work should be performed on a basic eight-hour day with not less than time and one-half for overtime. This has been interpreted by certain government officials, the resolution states, in such a way that many of the manufacturers supplying the government are working their employees more than eight hours.

The executive council is asked "to call the matter to the attention of the proper government officials with the view of placing all government supply contracts on an eight-hour basis in compliance with our understanding of the proclamation."

Some of the committees are ready to report and it is expected that they will be heard from at tomorrow's session.

Americans Guard.

(Continued from First Page.)

for the present to oppose efforts of Federal forces to retake that place.

Juarretta, accompanied by Col. Miguel Trillo, Villa's private secretary, came down to the Ojinaga ford to meet the Associated Press correspondent, as no one yet has been permitted to enter the plaza at Ojinaga.

A physician who brought two Villa wounded to the temporary hospital at Presidio estimated the total loss in the fighting during the battle of Ojinaga at 200, a great majority of whom were Federals. Villa losses were not more than fifteen killed, the physician said.

Villa forces occupied Mulato, twenty-five miles down the Rio Grande from Ojinaga, yesterday with a small force. The main Villa camp has been established at San Juan, nine miles up the Conchos River from Ojinaga.

Francisco Villa was wounded in the right leg at the battle of Escalon, October 12 last, when the Federal troops were defeated in that town, according to Col. Trillo. The wound was not as serious as one received in the same limb a year ago at Guerrero, Chihuahua, and Villa has recovered.

A strong guard was on duty here all night, but nothing was reported from fords or trails. A Mexican resident of Presidio reported last night he had seen five men digging graves on the Mexican side of the river, presumably to bury those who fell in the battle. The Mexican said he saw the burial party find a Mexican Federal soldier hiding behind some mesquite bushes, drag him to the open, shoot him and throw his body into one of the open graves on top of other bodies.

Half a million dollars' (gold) worth of silver bars which Villa was believed to have in his possession has now been brought into Ojinaga and efforts are being made to bring it into the United States. All the Villa officers here have plenty of money, mostly crisp new American currency and Mexican gold pieces. These officers are anxious to buy pistol cartridges, and those needing new clothes, linen and other personal articles are offering American money in payment.

Raid.

MEXICANS FIRE ON AMERICAN CITIZENS.

TEXAS HUNTER IS WOUNDED BY ARMED MARAUDERS.

Party of Ten Attacked on Island in Rio Grande River and One Man is Wounded—Cavalrymen Drive Assailants Across Border—One Victim Robbed.

[BY A. P. DAY WIRE.]

EL PASO (Tex.) Nov. 16. — A party of Americans, including a number of El Paso city firemen, was fired upon today by armed Mexicans while hunting on an island in the Rio Grande River, near Fabens, Tex., thirty-five miles southeast of here. Jeff Glaves, captain of fire station No. 5 in El Paso, was shot through both legs.

There were ten Americans in the party, according to the story they told afterward. They were hunting on the island when the Mexicans appeared about 10 o'clock this morning. Their first intimation of trouble, they said, came when the Mexicans opened fire. J. M. Harris, an El Paso lawyer, said he judged forty shots were fired at him. He was not wounded. He said the Mexicans appeared to be soldiers, all of whom wore red bands upon their arms.

Harris said the Americans did not return the fire. They rescued Glaves from where he was lying wounded in the water. In the fighting, Jesse Manigold, one of the party, was overpowered and robbed of money and part of his clothing, it was said.

The party managed to make its way to a cavalry patrol camp and the soldiers made a rush for the island and the Mexicans dispersed into Mexico, firing as they ran. The island is American territory.

WEATHER ELSEWHERE.

Eastern States Slightly Cooler, but the Middle West Shows Little Change.

[BY DIRECT WIRE—EXCLUSIVE DISPATCH.]

CHICAGO BUREAU OF THE TIMES, Nov. 16.—Eastern States were slightly cooler today, but the Midle West showed little change from yesterday. Eastern New York, Nebraska, Oklahoma and Texas reported light rain, but the rest of the country was dry, and practically clear. The maximum temperature in Chicago was 57 deg., minimum, 43. All of Canada warmed a few degrees today, but was devoid of rain or snow.

Temperatures generally throughout the United States yesterday, as reported by the government Weather Bureau in Los Angeles, were as follows:

	Max.	Min.		Max.	Min.
Abilene	70	34	Pasadena	*74	38
Boise	50	22	Phoenix	78	46
Bismarck	46	22	Pittsburgh	*74	52
Boston	46	40	Pomona	*74	35
Buffalo	46	34	Portland, Or.	56	40
Calgary	40	20	Rapid City	54	32
Chicago	*54	38	Red Bluff	68	42
Denver	50	28	Redlands	*76	32
Des Moines	50	28	Reno	62	30
Dodge City	58	28	Riverside	*78	32
Duluth	42	30	Roseburg	60	36
Durango	54	22	Roswell	70	30
Escondido	*78	34	St. Louis	70	52
Eureka	58	40	St. Paul	52	30
Flagstaff	58	14	Sacramento	68	36
Fresno	70	34	Salt Lake City	62	32
Galveston	80	54	Santa Barbara	*70	46
Havre	48	20	S. Bernardino	*78	32
Helena	42	22	San Diego	68	50
Huron	50	30	San Fernando	*70	32
Jacksonville	68	46	San Francisco	62	50
Kamloops	42	..	S. Luis Obispo	78	36
Kansas City	60	34	Seattle	56	42
Knoxville	54	..	Sheridan	52	26
Los Angeles	78	52	Spokane	44	28
Memphis	68	44	Swift Current	36	22
Modena	56	30	Tonopah	54	..
Moorhead	52	30	Tucson	76	44
Mt. Wilson	*56	42	Tustin	*74	34
Needles	72	40	Washington	58	44
New Orleans	76	60	Williston	48	22
New York	52	42	Winnemucca	60	32
North Head	52	50	Winnipeg	32	20
North Platte	52	34	Yuma	76	44
Oklahoma	64	46			

*—Previous day.

PRESIDENT SENDS CHECK FOR WAR FUND

[BY A. P. NIGHT WIRE.]

WASHINGTON, Nov. 16.—President Wilson sent his check today for $100 to the Young Men's Christian Association war camp recreation fund. It was received by the local committee, which has about $54,000 of its $150,000 allotment.

Via Dalmeny.

ONE WAY TO PEACE

Formula Stated by Karolyi.

Hungarian Would Make Understanding the Basis of Armistice.

German Majority Socialists Clamoring for Early End of the War.

[BY ATLANTIC CABLE AND A. P.]

LONDON, Nov. 16.—Count Karolyi, the Hungarian [illegible] leader, is quoted by the [illegible] News correspondent at [illegible] saying in a speech at [illegible]:

"Despite the recent events, I only support the government's favor of peace by understanding."

LLOYD GEORGE "WORRIED"

[BY ATLANTIC CABLE AND A. P.]

BERLIN (via London) Nov. 16.—The Vorwaerts today prints an editorial on the French and British ministerial crises. The paper considers the fall of the French minister Painleve a most important event in the history of the war, but of Prime Minister Lloyd George's whole chapter. It says that it is certain that Lloyd George is "worried." Should he fall it may not mean peace, but it will mean a change in the direction of peace.

"Mr. Lloyd George," says the Vorwaerts, "long since has given away his best stake—his head among the masses—and now is playing about without a head."

The Vorwaerts claims that Lloyd George has forsaken the principle of seeking an understanding with international Socialism. It asserts in the great peace of the future, even of the German, notwithstanding all efforts to annihilate it.

TEUTONS URGE ARMISTICE.

[BY ATLANTIC CABLE AND A. P.]

COPENHAGEN, Nov. 16.—The German majority Socialists [illegible] be outdone by the radical Socialists, who have issued an appeal [illegible] greatest activity in holding meetings to proclaim solidarity with the Russian colleagues in [illegible] an immediate armistice and [illegible] peace. This will be made [illegible] notes at meetings held in connection with the resolution passed by the party's convention at Wurzburg, demonstrate for peace negotiations or indemnities.

LENINE MAKES PEACE PLEA.

[BY ATLANTIC CABLE AND A. P.]

LONDON, Nov. 16.—The independent Socialist group in the German Reichstag has presented to the president [illegible] to consider the possession of the Baltic provinces. The peace offer of Nikolai Lenine, leader of the Russian Bolsheviki, Amsterdam correspondent of the Central News cables.

The independent Socialists ask that the Reichstag take into consideration of the new order of affairs as regards Courland, Lithuania and Poland.

No word has reached London of a peace offer by Russia's Bolsheviki to Germany, although a graphic communication was stopped for nearly a week by the censorship of the Bolshevik government. The armistice, it is said, was for the purpose of giving their purpose to all the belligerents proposals to all the belligerents not to arrange a separate peace with Germany.

THEDA BARA HER RIGHT NAME

[BY A. P. NIGHT WIRE.]

NEW YORK, Nov. 16.—Theodosia Goodman, who petitioned the court as "an actress, who has been celebrated through her connection with the motion picture industry," was given the legal right to use the name Theda Bara on the screen and off the stage. The name was general in the "movies" the famous motion picture "vamp." Her father, mother, two sisters and a brother are mentioned as Theodosia Goodman. Bara instead of Goodman, explained that Bara is a more euphonious name."

Maybe You Need

is a healthy, active, industrious liver.

Small doses, taken regularly, insure that.

Maybe You Need

a purgative sometimes. Then take one little dose.

Keep that in mind and it will pay you big dividends in Health and Happiness.

Carter's Little Liver Pills

Genuine must bear Signature

Colorless face, dull eyes, the absence of rosy blood, CARTER'S LITTLE LIVER PILLS will help you.

Warning.

AMERICA MUST LEARN TO SAVE.

President Makes Very Pointed Comment on Thrift.

Allies War Should Teach Lesson in Economy.

War Savings Committee is Received by Wilson.

[BY A. P. DAY WIRE.]

WASHINGTON, Nov. 16.—The National War Savings Committee, of which Frank A. Vanderlip is chairman, and the Federal and State directors who will be in charge of the war savings campaign were received today by President Wilson.

"I suppose not many fortunate products can come of a war," said President Wilson, "but if this country can learn something about saving out of the war, it will be well worth the cost of the war. I mean the actual cost of it, in money and in men. I suppose we have several times over wasted more than we have about now to spend. We have not known that there was any limit to our resources; we are now finding out that there may be, if we are not careful.

"One of the most interesting things to me about the recent loans which have been floated is the extraordinarily large number of persons who have invested. The number of persons in securities before these loans were made was comparatively very remarkably small, considering our population and its wealth, and it has swelled to the millions—almost one-tenth, I believe, of the population of the country. That is an extraordinary circumstance, and it may have some very fortunate results. But the thing that you are undertaking is more intensive than a sense more important still. It is a matter of small savings, the careful thought of the matter of avoiding waste and managing with some kind of accumulation from day to day that will fall to you, and I want to say that I for one warmly appreciate the number of volunteers of ability and experience who are coming to our assistance at this time and doing things as interesting as important as this."

ELIMINATE LUXURIES.

[BY A. P. DAY WIRE.]

SAN FRANCISCO, Nov. 16.—Elimination of luxuries and nonessentials as a solution of the freight-car shortage, which threatens to seriously hamper transportation of "war materials," according to a publication issued here today by Edwin Sproule, president of the Southern Pacific Railroad Company, and chairman of the western department of the Railroads War Board.

"Unless all the effectiveness which the consolidated efforts of the railroads throughout the country have been in reducing car shortage, the war has again risen to approximately 140,000," said Mr. Sproule. "Only sufficient transportation is open in 'the national emergency,' Mr. Sproule said, 'we have found that if commodities classed as luxuries and nonessentials be eliminated, the railroads can transport all commodities required by the government to carry on the war and the people for their sustenance and comfort."

WILSON ANSWERS.

Postmaster-General in Reply to Milwaukee Paper Says Mails Still Used to Undermine U. S.

[BY A. P. DAY WIRE.]

WASHINGTON, Nov. 16.—Postmaster-General Burleson's answer to suit of the Milwaukee Leader, Victor Berger, editor, to compel the restoration of second-class mailing privileges canceled by the Postoffice Department because of publications alleged to be in violation of the espionage act, was filed today with the District Supreme Court.

Mr. Berger contending that the discretionary power imposed in the Postmaster-General by law is not subject to review or revocation by a court. Mr. Burleson's answer reiterated the charge that the Milwaukee publication contained articles designed to hamper the government in the conduct of the war and makes the specific charge that the Postoffice Department has evidences of an organized propaganda throughout the country to embarrass the government and that certain publications have been "accomplishing results in defiance of the law." The Milwaukee Leader, Mr. Burleson says, is among them.

ENGLAND PROSECUTOR WARNS PACIFIST.

[BY A. P. DAY WIRE.]

PORTLAND, Nov. 16.—Dist.-Atty. John L. Hynes announced today that he will serve notice on the Temple of Blake Hall not to permit the hall to be used for the meeting of the People's Council for Democracy and Peace Terms of America which Scott Nearing is scheduled to speak. Previously Chief of Police Jenkins said that he would permit the meeting, but would make arrests if any seditious language was used. Dist.-Atty. Hynes sent today a telegram to State Council of Defense stating that "you may rest assured that the meeting will not be held and that if he attempts to speak I will receive the warmest reception he has received anywhere in the state."

ORDERED FOR BUYING LIBERTY LOAN BONDS.

[BY A. P. DAY WIRE.]

VIRGINIA (Minn.) Nov. 16.—Two persons, Mr. and Mrs. Paul Trepich, and a boarder, Peter Trepich, were killed last night by a murderer who wielded an ax. Their bodies were found today in their home here and a note of warning to all other foreign families in Virginia, who had failed to buy Liberty Bonds or subscribed to the Red Cross.

The victims were horribly mutilated. Each had been slashed with a knife in addition to being beaten with an ax. All were in their beds. It was thought that the murderer, after committing his work of killing, had washed his hands. Then he sat at the kitchen table and wrote the note of warning.

BAKE IS

Purity in scrupulous tifically with the to an extra mechanic used, the added mi

U. S. PAT. OFF.

e Profiteers

Via Dolorosa.

ONE WAY TO PEACE

Formula Stated by Karolyi.

Hungarian Would Make Understanding the Basis of Armistice.

German Majority Socialists Clamoring for Early End of the War.

[BY ATLANTIC CABLE AND A. P.]

LONDON, Nov. 16.—Count Karolyi, the Hungarian opposition leader, is quoted by the Copenhagen News correspondent at Zurich as saying in a speech at Budapest:

"Despite the recent events, we only support the government in favor of peace by understanding."

LLOYD GEORGE "WOBBLING."

[BY ATLANTIC CABLE AND A. P.]

BERLIN (via London) Nov. 16.—The Vorwaerts today prints an editorial on the French and British ministerial crises. The newspaper considers the fall of the French Minister Painleve a mere footnote in the history of the war, but the fall of Prime Minister Lloyd George a whole chapter. It says that the fact that Lloyd George is "wobbling" attracts the eyes of the whole world. Should he fall it may not mean peace, but it will mean a long step in the direction of peace.

"Mr. Lloyd George," says the Vorwaerts, "long since has gambled away his best stake—his faith among the masses—and now is playing about without a foothold."

The Vorwaerts claims that Lloyd George has forsaken the principle of seeking an alliance with international Socialism, which it asserts is the great power of the future, even of the German people, notwithstanding all efforts to affiliate it.

TEUTONS URGE ARMISTICE.

[BY ATLANTIC CABLE AND A. P.]

COPENHAGEN, Nov. 16.—The German majority Socialists, it is said, will be outdone by the radical Socialists, who have issued an appeal urging the greatest activity in holding meetings to proclaim solidarity with their Russian colleagues in a demand for an immediate armistice and a general peace. This will be made a special note at meetings held in accordance with the resolution adopted at the party's convention at Wurzburg to demonstrate for peace without annexations or indemnities.

LENINE MAKES PEACE OFFER.

[BY ATLANTIC CABLE AND A. P.]

LONDON, Nov. 16.—The independent Socialist group in the Reichstag has requested the president to complete arrangements for a session of the Reichstag to discuss the peace offer of Nikolai Lenine, leader of the Russian Bolsheviki, the Amsterdam correspondent of the Central News cables.

The independent Socialists also ask that the Reichstag take into consideration of the new state of affairs as regards Courland, Lithuania and Poland.

No word has reached this country of a peace offer by the Russian visit to Germany, although considerable communication has been stopped for nearly a week by the programme of the Bolsheviki to force an armistice, but it is supposed their purpose is to address their proposals to all the belligerents, and not to arrange a separate peace with Germany.

THEDA BARA HER RIGHT NAME N

[BY A. P. NIGHT WIRE.]

NEW YORK, Nov. 16.—The Goodman, who petitioned the court as "an actress who has become celebrated through her own efforts," was given the legal right to use the name Theda Bara on the stage and off the stage. The change of name was general in the films, the famous motion picture "vampire." Her father, mother, sisters and a brother also will use the name Bara instead of Goodman. It is explained that Bara is an old family name.

What You Surely Need

is a healthy, active, industrious liver.

Small doses, taken regularly, insure that.

Maybe You Need

a purgative sometimes. Then take one large dose.

Keep that in mind; it will pay you rich dividends in Health and Happiness.

CARTER'S LITTLE LIVER PILLS

Genuine bear Signature

Colorless faces often show the absence of bounding blood.

CARTER'S IRON PILLS will help this condition.

Warning.

RICA MUST ARN TO SAVE.

Makes Very Pointed Comment on Thrift.

War Should Teach Lesson in Economy.

Savings Committee is Requested by Wilson.

[BY A. P. DAY WIRE.]

WASHINGTON, Nov. 16.—The War Savings Committees, of which Frank A. Vanderlip is chairman, of the Federal and State divisions will be in charge of the thrift campaign were received by President Wilson.

"Not many fortunate wealth can come of a war," said Mr. Wilson, "but if this country learns something about saving out of the war, it will be well worth out of the war. I mean in money and I suppose we have several things we wanted more than we need now to spend. We have not found out there was any limit to what we are now finding how much may be, if we are not careful.

"One of the most interesting things to me about the recent loans is the way they floated is the extraordinary large number of persons who have invested. The number of persons buying securities before these loans were made was comparatively small, considering the population and its wealth, and has swelled to the millions—I believe, one-tenth, I believe, of the families of the country. That is an extraordinary circumstance, and may have some very fortunate results. But the thing that you are working is more intensive and of some more important still. I mean the habit of small savings, the habit of thought of the matter of economy and managing and of accumulation from that will fall to you, and I say that I for one warmly welcome the number of volunteers with zeal and experience who are willing to our assistance at this time in doing things as interesting and important as this."

ELIMINATE LUXURIES.

[BY A. P. DAY WIRE.]

SAN FRANCISCO, Nov. 16.—Elimination of luxuries and nonessentials in the service of the freight-car shortage, which threatens to seriously hamper transportation of war materials," according to a public statement issued here today by Edward Sproule, president of the Southern Pacific Railroad Company, and chairman of the western department of the Railroads War Board.

"On all the effectiveness which has attended efforts of the railroads throughout the country have in relieving car shortage, the situation has again risen to approximately," said Mr. Sproule. "More efficient transportation is needed," the national emergency. Mr. Sproule said, "we have found that if commodities classed as luxuries and nonessentials be eliminated, the railroads can transport commodities required by the government to carry on the war and the people for their sustenance and comfort."

LESON ANSWERS.

Post-Counsel in Reply to Milwaukee Paper Says Mails Still Used to Undermine U. S.

[BY A. P. DAY WIRE.]

WASHINGTON, Nov. 16.—Postmaster General Burleson's answer to the charges of the Milwaukee Leader, Victor Berger, editor, to compel the withdrawal of second-class mailing privileges granted by the Postoffice Department because of publications alleged to be in violation of the espionage act, was filed today with the Supreme Court.

The answer, contending that the discretionary power imposed in the Postmaster General by law is not subject to review or revocation by the courts, Burleson's answer reiterates the charges that the Milwaukee publication contained articles designed to embarrass the government in the conduct of the war and makes the charges that the Postoffice Department has evidences of an organized propaganda throughout the country to embarrass the government. Certain publications in publishing results in violation of the law." The Milwaukee Leader, Mr. Burleson declared, is among them.

AND PROSECUTOR WARNS PACIFIST.

[BY A. P. DAY WIRE.]

SANTA ANA (Cal.), Nov. 16.—Dist.-Atty. Lyon Hynes announced today that he will serve notice on the Socialist Party of Santa Ana Hall not to permit the hall to be used for the meeting of the Women's Council for Democratic Peace Terms of America and Great Nearing is scheduled to speak. Previously Chief of Police Lee said that he would permit the meeting, but would make arrests if any seditious language was used. Dist.-Atty. Hynes sent today to the Council of Defense a letter that "you may rest assured that the meeting will not be held if his attempts to speak receive the warmest reception received anywhere in the country."

ARRESTED FOR BUYING LIBERTY LOAN BONDS.

[BY A. P. DAY WIRE.]

SANTA ANA (Cal.), Nov. 16.—Mrs. Paul Trepich, wife of a lumber, Peter Trepich, was found last night by a murderer, armed with an ax. Their bodies were found today in their home here by neighbors. Trepich is in Virginia who was drafted in the National Army.

Mrs. Trepich was horribly mutilated, her head having been smashed with a hatchet, according to being beaten with the ax. All were in their beds. Officers say the murderer, after he had finished his work of killing, threw the shadow of a large man, washed his hands. Then left the kitchen table in the state of warning.

SHIPMENT OF CRABS FROM EUREKA BARRED.

[BY A. P. NIGHT WIRE.]

EUREKA, Nov. 16.—Deputy game wardens maintained a close watch today on the crab fishermen here to prevent shipments to San Francisco, which would violate a law against crabs being sent out of this district. It is said that fishermen combined to put only a small number of crabs on the market today in order to keep up prices, although large numbers have been caught and are stored alive in traps. Crabs retailed today at 25 cents each.

Guests.

CONGRESSMEN TAKE TEA WITH MONARCH.

AMERICANS ARE ENTERTAINED BY KING ALBERT.

Visitors Inspect the Belgian Front and Study Workings of Military Machine from Base to Trenches — Party Returns to England.

[BY ATLANTIC CABLE AND A. P.]

BRITISH FRONT IN BELGIUM, Nov. 16.—American Congressmen and distinguished private citizens who are visiting the western front had the privilege yesterday of being received and entertained at tea by King Albert of Belgium. The honor was doubly appreciated because the day was the King's birthday and throughout the zone of Belgian territory not under German occupation there were special celebrations in tribute to the sovereign.

The visitors spent yesterday and part of today viewing the Belgian front, and this afternoon left for England, having completed a highly-satisfactory tour of the various Allied fighting lines.

The members of the party who made the trip from Paris to Belgium included Representatives Dill of Washington, chairman; Parker of New Jersey, Taylor of Colorado, Johnson of Washington, Goodwin of Arkansas, Stephens of Nebraska, Timberlake of Colorado, Hicks of New York and Miller of Washington, together with former Representatives Stout of Montana and Hammond of Nebraska.

Representative Dale of Vermont and former Representative Patten of Washington were unable to come because of other engagements, and Senators Kenyon of Iowa and Kendrick of Wyoming, who had joined the party for the visit to the British front and Paris, had left to carry out other urgent duties.

The Belgian authorities had arranged a comprehensive programme for the guests and they were shown the workings of the military machine from the bases to the trenches. The correspondent found them yesterday at a certain aviation ground, most enthusiastic over the recention accorded them. Nothing was being left undone that could in any way make the visit more satisfactory.

RURAL PASTORAGE WORK SPECIALIZED.

[BY A. P. NIGHT WIRE.]

PHILADELPHIA, Nov. 16.—Plans for the establishment of a graduate fellowship in rural work in each of the Methodist Episcopal seminaries in the South were announced by the board of home missions and church extension of the Methodist Episcopal church at the concluding session of its meeting here yesterday. This, it was said, will enable specially-qualified men to take particular training for the rural pastorate.

SURE OF SUCCESS.

Viscount Ishii, at Honolulu, Says Attitude of United States Makes War Victory Certain.

[BY PACIFIC CABLE AND A. P.]

HONOLULU (T. H.) Nov. 15 (delayed.)—The attitude of the United States toward the war insures its successful termination, Viscount Kikujiro Ishii, head of a diplomatic mission now returning to Japan, declared in an address at a luncheon here today in honor of the party.

"What we have seen on the continent of America gives absolute unchangeable confidence in the final outcome and complete victory of our cause, which assures national individual independence," he said.

The Viscount reiterated in his address his manifestations of pleasure at the success of his mission in establishing better relations between the United States and Japan.

"Since we sailed from Hawaii the golden harvest of our hopes has been gathered," he said. "I speak with the deepest sense of gratitude and full assurance of a more bounteous and happier future heritage for the sons of America and the sons of Japan. Temporary clouds should not discourage us.

"I carried to the United States a message, assurance and pledge of comradeship; a guarantee of partnership. From the east to the west shores I found the message and its purpose accepted and understood in a kindred spirit.

"The barrier of languages was broken down. I am convinced that a good understanding has been reached that will clear the menace of unpleasant entanglements hitherto to maintained by our common foe.

"We are proud bearers to our beloved country of the answer from our true friend to the message we brought."

CALLES DECLARED LOYAL TO CARRANZA.

[BY A. P. NIGHT WIRE.]

DOUGLAS (Ariz.) Nov. 16.—Gov. P. Elias Calles of Sonora is loyal to the Carranza government and will use the armed strength of the State to maintain allegiance to Federal authority, according to Ives G. Lelevier, local Mexican Consul, and A. Camou, military commander of the northeastern district of Sonora. Consul Lelevier said tonight:

"Reports that Gen. Calles is planning a secession movement in Sonora are without basis of truth, and are, I think, circulated by enemies of President Carranza in the United States with the desire to cause friction between the Federal government and the State of Sonora."

SCULPTOR RODIN SERIOUSLY ILL.

[BY ATLANTIC CABLE AND A. P.]

PARIS, Nov. 16.—Auguste Rodin, the famous sculptor, is seriously ill. His physician, Dr. Stephen Chauvet, has issued the following bulletin:

"Congestion of the lungs has caused great weakness. The patient's condition is grave."

Missing.

STEAMER KANSAS CITY BELIEVED LOST AT SEA.

[BY A. P. DAY WIRE.]

WASHINGTON, Nov. 16.—The British steamer Kansas City is believed to have been lost at sea. Nothing has been heard of her since she was separated from her convoy in a storm, September 5.

The only person aboard of whom the navy has record is J. H. A. Muir, whose parents live at No. 26 Marymount road, Roland Park, Md., a suburb of Baltimore.

The following official statement was issued:

"The Navy Department has received no information of the steamer Kansas City since she was reported separated from her convoy September 5. She is now believed to have been lost at sea. J. H. A. Muir, first-class signalman, assigned to duty on the Kansas City, was the only navy man aboard. His next of kin is his father, John Allison Muir, No. 26 Marymount road, Roland Park, Md."

SAILED IN SEPTEMBER.

[BY A. P. DAY WIRE.]

NEW YORK, Nov. 16.—The British steamship Kansas City sailed from New York September 5. She was of 2346 tons gross.

SIXTH VICTIM.

[BY A. P. NIGHT WIRE.]

BALTIMORE, Nov. 16.—J. Allison Muir, Jr., the Maryland naval militiaman lost with the freighter Kansas City, was the sixth member of his family to die in the present war. Mormon R. M. Jost, son of his father's sister, who enlisted in the Fifty-first Canadian Infantry, was killed at Ypres in 1916. Since that time four cousins have been killed in France. Capt. MacDonald Marling of Canada, uncle of young Muir, was invalided home a year ago after being "gassed." He is again on active duty with the British forces in Egypt. Two of the family lost their lives in the Boer War.

BAKER'S COCOA IS PURE

Purity in cocoa means carefully selected, scrupulously cleaned cocoa beans, scientifically blended, skilfully roasted, and with the excess of fat removed, reduced to an extremely fine powder by a strictly mechanical process, no chemicals being used, the finished product containing no added mineral matter.

AND IT HAS A DELICIOUS FLAVOR

Trade-mark on every genuine package

Booklet of choice recipes sent free

Made only by

WALTER BAKER & CO. Ltd.

Dorchester, Mass.

Established 1780

REG. U. S. PAT. OFF.

Quandry.

DENMARK WOULD TRADE WITH ALL BELLIGERENTS.

Country Faces Crisis Unless America Offers Supplies, Says Minister.

[BY ATLANTIC CABLE AND A. P.]

COPENHAGEN, Nov. 16.—Minister of the Interior Ove Rode, an official who from his position is in closest touch with the food and economic situation in Denmark and the conditions underlying the negotiations with America, yesterday in a statement to the Associated Press outlined Denmark's position, the basic idea of which has been the necessity of Denmark to maintain its trade relations with both groups of belligerents in the interests of its commercial neutrality and economic existence.

M. Rode, however, showed himself most receptive to the idea of the development of trade between the three Scandinavian countries, by which a market would be provided for a part of Danish exports of meat, butter, etc. The Minister said:

"It has not been easy for the Danish people to understand just why the entry of the United States into the war should have had such fateful consequences on its economic existence.

"Just as Denmark was most scrupulously observing all her obligations as a neutral when she was working in harmonious accord with the commercial policy which the United States followed when still a neutral, so the country will now have to adjust its methods of action with the same solicitude to the new conditions which America's entry into the war has imposed upon it.

CONFIDENCE IN AMERICA.

"And just as Denmark has looked with confidence to the United States as the powerful protector of the rights of neutrals, so it is certain that America as a belligerent in no wise intends to injure a loyal neutral country with which, through generations of immigration and intermarriage, it has entertained ties of friendship and blood.

"At the same time I do not believe it is realized in the United States to what degree the cessation of supplies from America threatens Denmark with ruin. We require, to feed the population and for the production of pork and butter, of which the greater part always even during the war has gone to England, twice as much grain and fodder stuffs as we ourselves raise. Now, all the supplies are brought from the United States and for which the farmers are waiting so longingly. The extraordinary drought of this summer has resulted in a failure of a great part of the harvest and the farmers, therefore, during the coming year have far less than half the usual amount of fodder stuffs with which to carry on the production of pork.

"Pork is diminishing by leaps and bounds, for swine have to be slaughtered before they have matured.

SHORTAGE OF FATS.

"And since the inland production of margarine has entirely ceased, owing to the complete interruption of oil supplies containing raw materials, the population can not receive its accustomed amounts of fats.

"Just as we already had rationed bread and sugar on the card system for the population, now we must ration fats down to the absolute minimum of the requirements of the body if we are to maintain that quantity for export which is essential to the economic life of the community.

"The consequences of this will be for a long time increasing exports of horses and of slaughtered cattle, particularly to Germany, which hitherto has been only a casual customer for these, even if we endeavor to export beef to England, also in the interest of our economic neutrality and independence, despite almost insuperable difficulties.

"However, if England and America should continue the blockade policy so far as foodstuffs are concerned, which to us does not seem to advance their own interests or injure their opponents as much as they threaten our interests, still we hope we may receive other supplies of which we are greatly in need. Particularly we require petroleum."

WOMEN SENTENCED.

Jail Terms for Selling Liquor to Soldiers; Court Wouldn't Spare Mother of Two Children.

[BY A. P. NIGHT WIRE.]

SAN FRANCISCO, Nov. 16.—Two women, one of them the mother of two children, were sentenced today to jail terms in the United States District Court for selling liquor to soldiers. Mrs. Grace Coburn, the mother, was sentenced to serve six months.

In imposing sentence, Federal Judge Van Fleet said:

"The fact that you are the mother of two children makes it particularly painful to pronounce judgment in the case, but I cannot ignore the enormity of your offense."

The other woman was an employee of Mrs. Coburn, and was sentenced to serve three months.

RAILROAD PROPOSES SECURITIES DEAL.

[BY A. P. NIGHT WIRE.]

SAN FRANCISCO, Nov. 16.—The San Diego and Arizona Railroad Company today filed with the State Railroad Commission here application to purchase and hold all the issued capital stock of the San Diego and Southeastern Railway Company, 16,500 shares at $1,500,000, and to issue and sell $1,500,000 of its own bonds to make payment.

GERMAN FLAG TORN FROM DECORATIONS.

[BY A. P. NIGHT WIRE.]

OMAHA, Nov. 16.—Some excitement was created at a banquet of the Baptist Social Union at Calvary Baptist Church last night when a soldier from Fort Omaha discovered a German flag among the decorations. He promptly tore it down, and it was destroyed. It was explained that those putting up the decoration did not recognize the Teuton emblem among those of other nations.

Serve often Globe A-1 Macaroni —appetizing and sustaining

Help a hearty growing boy or girl to a generous helping of macaroni and cheese and nothing else will be required at that meal except, perhaps, some simple dessert.

An appetizing dish of Globe A-1 macaroni and cheese makes a well-balanced meal, supplying the necessary nutriment. Globe A-1 Macaroni is made in a clean, American factory.

Globe Mills, Los Angeles.

for them

Make HIM Smile with one of THESE—

Thanksgiving will soon be here. Ensure HIM a joyful heart and smiling face, he's certain to miss some of the comforts of a home Thanksgiving. He gets plenty to eat, but is "short on Smokes and Candy"—so he says when he writes home. He needs such little gifts as these from the folks.

Gift No. 261—*Army and Navy Smokers' Kit, $1.00*
Gift No. 262—*Army and Navy Smokers' Kit, $1.75*
Gift No. 253—*Two-lb. box Jevne's Chocolates, $1.55*
Gift No. 263—*Army and Navy Smokers' Kit, $3.00*
Gift No. 258—*Three lb. boxes Jevne's Kofetaf, $3.45*
Gift No. 265—*Army and Navy Smokers' Kit, $4.75*
Gift No. 264—*Army and Navy Smokers' Kit, $5.00*
Gift No. 250—*Five-lb. box Supreme Chocolates, $6.40*

Gifts are specially packed in "double wall" boxes to ensure safe arrival of contents. All packing and forwarding charges prepaid anywhere in the U.S.A. You cannot be sure that your gifts will arrive in time for Thanksgiving unless you place your orders early. Today is not too soon. Send HIS Gift NOW.

HOME 10651 H. JEVNE CO. BROADWAY 4900

Corner Sixth Street and Broadway

Alma Gluck's

Thursday Triumph

will long linger in the minds of those fortunate ones who crowded Trinity Auditorium at her evening concert.

No other instrument but the KNABE could have blended so beautifully with the voice of this unrivaled soprano.

Singers and musicians of world-wide note use the KNABE. Alma Gluck chose the KNABE because of its incomparable qualities of Tone and Action. It is the logical choice of every one who demands the leading piano of the world.

Those who were unable to secure seats last Thursday evening to hear this famous Prima Donna will have one more opportunity today, matinee, at the Trinity Auditorium.

The Knabe Piano

the instrument of her choice, will accompany her.

We have the exclusive agency for the KNABE Piano in Los Angeles and the Southwest.

Fitzgerald Music Co.

727-729 So. Hill

Why Pay More?

KC BAKING POWDER

25 Ounces for 25 Cents

is the best baking powder you can buy regardless of price. Satisfaction—purity and efficiency guaranteed.

Reduces High Cost of Living

Ask Your Grocer He Knows

Economical Dependable

Before Moving on Eighth St.
Say Good-by to the Old

"Maison Marcell"

Yet at 215½ West Fourth Street

Joe Marcell Annechini, Prop. Service a la Carte Only

$10 WATCHES MONTGOMERY BROS. Jewelers 4th and Broadway

BELL-ANS

Absolutely Removes Indigestion. Druggists refund money if it fails. 25c

Safe Milk For Infants & Invalids

Substitutes Cost YOU Same Price

A Nutritious Diet for All Ages. Keep Horlick's Always on Hand Quick Lunch; Home or Office

INDESTRUCTO TRUNKS Are Guaranteed for Five Years Against Damage by Use or Fire.

INDESTRUCTO LUGGAGE SHOP 224 West Fifth

$5 FULL SET OF TEETH $5

Best Set (same better) $8.00
Gold Crowns, 22k. (Best) $4.00
Bridge Work (Best) $4.00
Gold Fillings and Inlay (Best) $1.00
Silver Fillings (Best) 50c
Extraction (Painless) 50c

All Work Guaranteed for 15 Years.

ONE PRICE FOR ALL

The only private dentist in Los Angeles doing such high-class dentistry at such wonderfully reduced prices.

Not a cafe concern. A private, modern office, with experienced operators that have been in this office for the past 10 years. Every modern instrument and equipment to insure your work to be the best.

References — Citizens' Nat. Bank, Parmelee-Dohrmann Co., and thousands of patients in Southern Cal.

Free Examination.

IMPORTANT

My years of success in my present location have caused many advertising dental offices to imitate my advertisement.

Don't Be Deceived.

Be sure you are in the right office.

DR. J. ARTHUR FOSTER

Formerly Tale Dentists. Phone F2344. 444 So. Broadway.

The Times Free Information Bureau
619 South Spring Street

THE TIMES FREE INFORMATION AND RESORT BUREAU is for the accommodation and benefit of persons seeking interesting routes of travel, desirable hotels and rest, recreation and recuperation at the seashore or in the mountains.

Particulars are furnished by competent attendants and by correspondence to the general public regarding rates and attractions of railroad and steamship lines, hotels and pleasure and health resorts. Photographs, descriptive circulars and transportation literature are kept on hand for inspection and distribution. Times readers can obtain here in a few minutes, without the delay incident to writing for it, all the information necessary for a safe and enjoyable journey or vacation. This service is absolutely free. Literature also may be obtained at the New Times Building, Broadway at First street.

PERSONS CONTEMPLATING VISITING LOS ANGELES ARE PRIVILEGED TO HAVE THEIR MAIL ADDRESSED TO THE BUREAU.

Resorts

ARLINGTON HOTEL
SANTA BARBARA

An absolutely Fireproof Hotel—All Outside Rooms, affording plenty of light and air—Headquarters for Tourists from all parts of the world. Private Lavatories in connection with all rooms. Ideal climate the year round. Automobile road is now perfect. 3½ hours' run Los Angeles to Santa Barbara. Unexcelled facilities for care of automobiles in hotel grounds.

E. P. DUNN, Lessee.

The Most Attractive and Sportiest Golf Links in California.

SANTA CATALINA ISLAND

California's Ideal Summer and Winter Resort. For time card and general information, inquire, Banning Co., Agents, 104 Pacific Electric Bldg., Los Angeles. Phones Sunset Main 8., Home 10464.

SPEND THE BEAUTIFUL FALL DAYS AT VENICE

Hotel Virginia LONG BEACH
CLOSE TO THE RHYTHMIC SURF
Absolutely fireproof. American plan. Golf, Tennis, Bathing and many other diversions. Center of social events. Luxurious accommodations. Hospitable atmosphere. Spend the week-end. Write for folder. W. P. NESTLE, Mgr. ARMY AND NAVY HEADQUARTERS.

MT. LOWE EXCURSIONS Special Round Trip Fare $1.50
Low rates at Ye Alpine Tavern and Housekeeping Cottages. Ask P. E. Information Bureau.

BRENT'S MOUNTAIN CRAGS, 100 Minutes from Broadway
Not merely a summer resort—a recreation ground the year round—an ideal spot for picnics—fireplaces and running water—plenty of wood. House tents and cottages for rent by the day or week. For reservations write or phone Dowland or White, 720 S. Main St. Phones 19444, or Main 7720.

OLD-FASHIONED BARN DANCE
IN THE PAVILION.
SEAL BEACH, THANKSGIVING EVE
Wednesday Nov. 28. Under the Auspices of the Chamber of Commerce.
JAZZ BAND! PRIZES!! DECORATIONS!!!

RADIUM SULPHUR SPRINGS MELROSE AVENUE and GOWER STREET
Drink and bathe in the most radio-active natural curative mineral water. It purifies blood, keeps you young. HOT BATH treatments for Rheumatism, Colds, Poor Circulation, Sciatica, Diabetes, Stomach, Liver, Kidney, Bladder, Blood, Bright's, Nervous and Female Troubles. Doctor's advice free. West Sixth street car line. Phone 127184.

Los Angeles Hotels and Apartments

HOLTON ARMS THREE AND FIVE-ROOM UNFURNISHED APARTMENTS
A luxurious home in an ideal location. Our complete daily service eliminates household cares. Phones: 62251; West 278. West Adams at Hope Street and Palm Drive.

Steamships

PACIFIC STEAMSHIP COMPANY THE ADMIRAL LINE
Main 7292 Day and Night Phone Service A 7292
634 SOUTH SPRING STREET.
Pasadena, 8 E. Raymond Ave. Long Beach, 128 W. Ocean Ave.
BERTH AND MEALS INCLUDED IN ALL FARES.

SAILINGS	ROUND TRIP FARES
ONE-WAY FARES	
$9.50, $10.50, $11.00	San Francisco $18.00
AND	
$25.00 and $26.00	Seattle-Tacoma $50.00
EVERY MONDAY, WEDNESDAY, FRIDAY and SUNDAY AT 11 A.M.	
$3.00	San Diego $4.00
EVERY THURSDAY and SUNDAY AT 4 P.M.	

Hours of Departure from Pacific Electric Station, Sixth and Main Sts., Los Angeles

SAN FRANCISCO $25.50, $26.50, $27.50 Round Trip $41.00
PORTLAND $22.50, $23.50, $24.50 Round Trip $41.00
STEAMSHIP ROSE CITY SAILS MONDAY, NOV. 19
SAN FRANCISCO AND PORTLAND STEAMSHIP CO.
517 SOUTH SPRING Main 1904 A3781

Steamships

AUSTRALIA
NEW ZEALAND AND SOUTH SEAS
Via Tahiti and Rarotonga
Mail and Passenger Service Every 28 days.
Union S. S. Co. of New Zealand
328 California St., San Francisco
Or local Steamship and Railroad Agents.

ROYAL MAILS (Neutral Flag)
Nederland and Rotterdam
Joint Pacific Service (1st, 2nd and 3rd Cabin)
YOKOHAMA (via Honolulu) KOBE, NAGASAKI, HONGKONG, SINGAPORE and JAVA.
Sailings from San Francisco,
Nov. 24, Dec. 1, 22.
[Single $100. YOKOHAMA 2nd Cabin $150. R. T.]
Address A. M. Culver, 537 S. Spring, L. A.

Los Angeles Hotels

ELDORADO HOTEL
"IT'S FIREPROOF"
Rooms, one person, 75 cents and $1.00 per day; no "up." Rooms with bath, $1.50 and $2.00. Take LOS ANGELES TRANSFER CO. BUS TO THE HOTEL. WE PAY THE FARE. FORMERLY THE KING EDWARD HOTEL.
FIFTH AND LOS ANGELES STREETS LOS ANGELES
WALTER E. SMITH, Manager

WREATH ON CASKET.

Viscount Ishii and His Mission View the Body of Former Queen Liliuokalani at Honolulu.

[BY PACIFIC CABLE AND A. P.]

HONOLULU, Nov. 15 (delayed.)—Viscount Kikujiro Ishii and his mission returning from the continental United States, paused in the flush of their diplomatic achievement today to place a wreath on the casket of former Queen Liliuokalani, whose remains lie in state in Kawaiahao Church.

The party entered the church in silence and surrounded the bier of the monarch, who lay with the Japanese Order of the Crown, presented by the late Emperor Mutsuhito, shining from her robes. The wreath was placed on the casket, and the members of the mission stood immobile for five minutes, gazing at the casket. Then they left the church.

The Queen died last Sunday.

Demonstration.

MINNESOTANS SHOW LOYALTY.

Mass Meeting of Patriots is Held at St. Paul.

Message from the President Appeals to Northwest.

Irish Member of Parliament Addresses Gathering.

[BY A. P. NIGHT WIRE.]

ST. PAUL, Nov. 16.—As a demonstration of the loyalty of Minnesota and the whole of the Northwest, 8000 persons, representing every county of this State and the other commonwealths of the territory, gathered in the Auditorium here and affirmed their purpose to stand back of the government in its prosecution of the war against Germany. The audience, in a resolution, affirmed its purpose to see the war through to a successful conclusion, and pledged its support in "deeds, service and sacrifice."

T. P. O'Connor, Irish member of the British Parliament, taking as his text an American flag, which he held in his hand, dwelt on the opportunities afforded emigrants from Europe in this country as the basis for a loyalty that should be untarnished by a divided allegiance.

President Wilson sent this message:

"Nothing could be more significant than your gathering to express the loyalty of the great Northwest. If it were possible I should gladly be with you. You have come together as representative of that western empire, in which the sons of all sections of America and of the stocks of all the nations of Europe have made the prairie and the forest the home of a new race and the temple of a new faith.

"The time has come when the home must be protected, and that faith affirmed in deeds. Sacrifice and service must come from every class, every profession, every party, every race, every creed and every section. This is not a bankers' war, or a farmers' war, or a manufacturers' war, or a laboring man's war—it is a war for every straight-out American, whether our flag be his by birth or by adoption. We are today a nation in arms, and we must fight, farm, mine and manufacture, conserve food and fuel, save and spend to the one common purpose.

"It is to the great Northwest that the nation looks as once before in critical days for the steadiness of purpose and firmness of determination which shall see this struggle through to a decision that shall make the masters of Germany rue the day they unmasked their purpose and challenged our republic."

ISLAND HONESTY.

Business Men of Virgins Praised by Special Agent of the Treasury Department.

[A. P. FOREIGN CORRESPONDENCE.]

SAN JUAN (Porto Rico) Oct. 27—A tribute to the honesty of the importers and merchants of Charlotte Amelie, St. Thomas, Virgin Islands, was paid by Thomas G. Gorman, special agent of the Treasury Department, who left the Virgin Islands this week after studying for several months the customs service there. Under Danish rule the merchants of St. Thomas were permitted to bring in their importations and pay the duty thereon often after the goods had been sold. They were not required to produce invoices showing the value of their imports.

"A strange thing about this custom," said Mr. Gorman, "was the fact that I do not believe the Danish officials lost one penny due the government from customs duty and I do not believe that since the purchase of the islands by the United States the customs officials have lost one cent, either. The merchants of St. Thomas are honest. I do not know of any place in the world where there was such latitude shown the importers as there was in St. Thomas, and certain I am that a similar policy, if adopted in the United States, would be disastrous. But it has not been in St. Thomas."

Mr. Gorman has discontinued this credit system and duties are paid in cash before the delivery of the goods to importers through the customhouse. This change has been put in force without opposition on the part of the St. Thomas importers.

SAVED WAR MESSAGES.

Important British Dispatches Rescued by Woman When Ship is Stopped by U-Boat.

[BY ATLANTIC CABLE AND A. P.]

LONDON, Nov. 16.—Details of an American woman's action in saving important British dispatches when the vessel on which they were being carried to Malta was held up by an Austrian submarine, were told today by Capt. Stanley Wilson, who was carrying the dispatches, and who himself was taken prisoner by the Austrians and only recently released.

Capt. Wilson told the military court which is investigating his capture that he threw one bag overboard, but that to his horror, it did not sink, as he supposed it would. At this juncture he was approached by an American woman traveling on the steamer, who offered to take charge of the other bags, saying she wished to do something for England.

"It was a great responsibility," said Capt. Wilson, "but I took it, and my action was justified, as the bags reached London."

The bags were hidden by the American woman until the Austrians had concluded their search of the steamer.

BOMBS DROPPED ON TURKISH VESSELS.

[BY ATLANTIC CABLE AND A. P.]

LONDON, Nov. 16.—During a recent air raid over the Gallipoli Peninsula and Constantinople by British naval aviators, the former German cruiser Goeben, now the Turkish warship Sultan Selim, was hit, and a large explosion caused, it was officially announced today.

A vessel named the General, and reported to be the German headquarters at Constantinople, was twice hit by bombs the raiders dropped. Two hits also were obtained upon the Turkish War Office.

ORGANIZE RELIEF.

Professional Men's Families to be Cared for While Main Supports Are on Duty for Country.

[BY A. P. NIGHT WIRE.]

NEW YORK, Nov. 16.—Plans for the relief of families of professional men who have been called into war service was formulated at a meeting here last night of the New York branch of the Professional Classes War Relief of America, at which it was announced that he country had been divided in seventeen districts for the more effective aplication of relief measures. A report submitted by a committee, of which Henry W. Taft is chairman, said certain professions already were feeling the effects of the war, and that the organization was being perfected "with a view to avoiding hysterical, belated and uneconomical efforts at relief."

The measures will seek to enable children of professional men to continue their education while the fathers are serving the nation. The report pointed out that considerable distress was experieced among the professional families in England because the government did not provide for relief soon enough.

While it is planned to conduct a campaign for funds to aid the movement, it was stated that appeals for large amounts would be postponed until needs were more clearly realized.

Armor Plate in Vogue.

A German "shock trooper."

The so-called "shock troops" are selected and accoutered especially for assault work. The main feature of their equipment is the steel breastplate, which is strong enough to turn a bullet at sixty feet. This fellow fell into the hands of the British at Boesinghe.

Buckingham.

MISSION GUESTS OF KING AND QUEEN.

AMERICANS OF INTER-ALLIED CONFERENCE LUNCHEON.

Col. House Later has Two Hours' Talk with Northcliffe and in the Evening Dines with Lloyd George—War Situation Discussed by Members.

[BY ATLANTIC CABLE AND A. P.]

LONDON, Nov. 16.—The King and Queen this afternoon entertained the members of the American mission to the inter-allied conference at luncheon in Buckingham Palace. The King chatted with each of the members concerning the United States, and displayed deep interest in their work in England.

On returning to the residence of the Duke and Duchess of Roxburghe, where Col. House and Mrs. House are guests during their visit in London, Col. House had a two hours' conference with Lord Northcliffe, who yesterday declined an appointment as chairman of the British air board. This evening Col. House dined with Premier Lloyd George.

Other members of the American mission continued their conferences with British officials on the war situation.

Among those present at the King's reception to the American mission were Premier Lloyd George, Arthur J. Balfour, Secretary of State for Foreign Affairs, and the principal members of the royal household. All the arrangements were simple and informal, in accordance with the strict method of rationing constantly practiced by the King and Queen. There was no music or special floral decorations.

The members of the American mission afterward commented on the excellent example thus set to the nation, and expressed satisfaction that no exception was made in their favor.

MAY LOSE POSITIONS.

Sacramento School Board Summons Teachers to Answer Why They Didn't Join Liberty Parade.

[BY A. P. NIGHT WIRE.]

SACRAMENTO, Nov. 16.—A resolution demanding that teachers in the high schools of Sacramento who failed to march in the Liberty Day parade of school children here October 24, submit in writing their reasons for failure to do so, or resign immediately, were adopted today by the City Board of Education.

Charges of disloyalty made following the disclosure that about a dozen high school teachers failed to participate in the parade, which was held to stimulate interest in the second Liberty Loan campaign, caused the Board of Education to summon the accused teachers for a hearing. A number of them said they did not understand that the call for them to march was compulsory, but that the matter of participation was for them to decide. Others gave physical disability as reasons.

The resolution directed C. C. Hughes, City Superintendent of Schools, to require that any resignations be made effective "by the end of this year's term and preferably at once."

The superintendent was instructed to take steps under the law to terminate the services of teachers who fail to give "a good and sufficient reason" for not marching, or who do not resign.

Mrs. P. O. Stuchell Tells How She Cured Her Son of a Cold.

"When my son Ellis was sick with a cold last winter I gave him Chamberlain's Cough Remedy. It helped him at once and quickly broke up his cold," writes Mrs. P. O. Stuchell, Homer City, Pa. This remedy has been in use for many years. Its good qualities have been fully proven by many thousands of people. It is pleasant and safe to take.—[Advertisement.

Co-operation.

AMERICANS STUDY THE ALLIES' NEEDS.

MISSION ABROAD IMPRESSES BRITISH OFFICIALS.

Conferences of the Experts of Two Nations Reveal Strength and Weaknesses in Military and Economic Fields—Col. House Pleased with Progress Made.

[BY ATLANTIC CABLE AND A. P.]

LONDON, Nov. 16.—The work of the American mission to the inter-allied conference is proving most satisfactory from both the American and the British standpoint. The conferences of the experts have resulted in an exchange of much fuller information concerning the resources and needs of the Allies, both in the military and the economic fields, and the American ability to aid, than has been obtainable heretofore.

Col. House tonight substantially stated the foregoing opinion to the American correspondents. He indicated his belief that the results of the mission's labors will prove invaluable in bringing about a co-ordination of effort among the nations opposed to the Central Powers.

The experts among the members of the mission have made a strong impression upon the British officials by their energy and grasp of various problems.

"They are discussing both sides and have laid all their cards on the table," said one member of the government, "and we are working together with great harmony."

CLOSE VEREIN HALL.

Red Bluff Headquarters of German Organization Ordered Closed During Period of War.

[BY A. P. NIGHT WIRE.]

RED BLUFF, Nov. 16.—The doors of the Deutsche Verein Hall, headquarters for a German organization, were closed today for the duration of the war by the District Attorney upon the advice of the Federal authorities, because of the alleged disloyal activities of the membership of the association.

The authorities acted upon reports submitted by Germans said to be loyal to the United States that members of the Deutsche Verein used the hall to discuss plans for aiding Germany and that on several occasions they had drilled, using broomsticks as guns.

It was announced the hall would be guarded to prevent a rumored attempt to burn the structure.

RIOTERS IDENTIFIED.

All but Two of Accused Negro Soldiers Have Been Pointed Out During Court-martial.

[BY A. P. NIGHT WIRE.]

SAN ANTONIO (Tex.) Nov. 16.—With the close of the prosecution today, in the court-martial of the sixty-three negroes of the Twenty-fourth Infantry, accused of murder, mutiny and rioting, as a result of the outbreak in Houston, August 23, last, an unofficial check of evidence given during the two weeks of the trial indicates that all but two of the defendants have been pointed out or positively identified by witnesses as having been connected with the outbreak.

Formal notice was given today by Col. J. A. Hull, judge-advocate, that immunity had been granted to negro soldiers who have testified in the court-martial with the consent of the Southern Department commander and State authorities.

ALIENS TRANSFERRED.

[BY A. P. NIGHT WIRE.]

SAN FRANCISCO, Nov. 16.—A party composed of thirty-four sailors from seized German vessels and undesirable aliens facing deportation, who had been confined in the detention camp at the Angel Island immigration station, were started for Ellis Island, N. Y., today in custody of armed immigration guards.

Dangerous.

INSIST DIVERS NOT MASTERED.

Collapse of U-Boat Campaign Doubted by Experts.

Are Still a Grave Menace, Declares Daniels.

Good Progress Made Against Undersea Terror.

[BY A. P. DAY WIRE.]

WASHINGTON, Nov. 16.—American naval experts, it was made plain today, do not agree with the view that the lull in submarine activities indicates a collapse of the U-boat campaign or that anti-submarine measures have proved wholly effective. They agree that progress is being made against the menace, but prefer to postpone judgment on whether the U-boat has been eliminated as a factor until the theory has been more thoroughly tested. Meanwhile the American navy will continue its preparations to deal with the menace.

It was said officially at the Navy Department today that there was nothing to forecast the possibility of a very heavy toll of ships next week, or at any subsequent period, and that varying results from week to week still were expected.

Secretary Daniels authorized this statement:

"The submarine menace has not proved the decisive factor in the war that the Germans predicted it would be. It has done great harm, which should not be underestimated, and is still a menace. A purpose was to starve England by August, and this, of course, it has failed to do."

The situation is this, as navy officials see it:

The effort of the U-boat campaign to starve out Great Britain by fall of this year has failed. Winter is here and Great Britain has not been starved into submission and is in no immediate danger of being starved. The submarines will continue, however, a grave menace to vitally necessary sea traffic and every effort to increase protection against them must be made.

Such protection is being increased every month. Additional destroyers are coming into action and building of a great fleet of new American destroyers is proceeding rapidly. Various devices for detecting U-boats are being made more effective and instruments for their distruction are being improved. The convoying system is working out well and will become increasingly efficient as new destroyers and other craft are added.

WARNING TO BRITONS.

[BY ATLANTIC CABLE AND A. P.]

LONDON, Nov. 16.—In reply to a question in the House of Commons today, Sir Eric Geddes, First Lord of the Admiralty, said:

"The good returns of tonnage sinking by enemy submarines last week, and, indeed, the comparatively favorable result of the last two months, ought not to be taken as indicating that the submarine menace is a thing of the past or defeated."

Sir Eric recalled his recent speech in the House of Commons, in which he said the enemy's attack on British trade was being held, but had not been defeated; that the Germans were building submarines faster than the British were destroying them, but that with improved methods he looked for the eventual defeat of this menace. He also reminded his hearers he had said mercantile marine tonnage was not being maintained against the depredations of submarines.

"I see no reason in what has happened since, or in the favorable results of the last week," he continued, "to qualify or modify in any way what I have said as publicly as possible, that the calls upon the merchant shipping of the world for waging war are so great that nothing should be left unsaid or undone which will bring home to the people of this and allied countries that economy in everything which is seaborne is a direct, vital and early result in the successful prosecution of the war; that shipyards are short of men and women, and that all labor which can be saved from unnecessary work and diverted to the shipyards will have a direct effect on winning the war. I ask the House and the country not to be lifted up or cast down by one good or one bad week or month in tonnage sinkings.

"The steady downward curve since April shows that we hold and for the present are mastering the submarine. The rise in merchant shipbuilding at present and proposed shows we are counteracting the enemy's efforts. But I repeat that we must have increased output in marine engine shops and shipyards."

U-BOATS EXPECTED.

Naval Architects Predict Appearance of German Divers in American Water Before Long.

[BY A. P. NIGHT WIRE.]

NEW YORK, Nov. 16.—Predictions that enemy submarines will soon make their appearance off American ports, that the submarine will be found to be the best antidote for the submarine, and that the great world powers in the near future will have flotillas of "contra-submarines," especially built for operating against undersea craft, were made by speakers at the annual convention of the Society of Naval Architects and Marine Engineers here today.

American industrial workmen are more capable than the industrial workers of Germany, Henry Lawrence Gantt, a mechanical engineer declared:

"Americans turn out more dollars worth in the ratio of wages received," he said.

"Efficiency of the German organization as a whole," he added, "is better because the autocratic military authority has forced industry to co-operate. The human relationship is the most vital thing in American industrial life."

For Sale or Lease.
(Formerly the plant of Pacific Mineral Products Co., 301 North Avenue 19.)
Manufacturing and industrial site covering approximately ONE ACRE. Very convenient for warehouse. It is now covered with frame and sheet iron buildings. On Salt Lake and Santa Fe main tracks, with spur.
Will give long lease or will sell on easy terms. Address or phone
LOS ANGELES TIMES CREDIT DEPARTMENT.

GETS "OVER TOP" FLAG.

Georgia Man is Sent American Colors Carried in Vimy Charge by Canadian Soldier.

[BY A. P. NIGHT WIRE.]

CHATTANOOGA (Tenn.) Nov. 16.—E. Erle Cocke of Dawson, Ga., cadet in the Seventh Infantry company at the Reserve Officers' Training Camp at Fort Oglethorpe, has one of the first American flags to go "over the top" at Vimy Ridge. It was sent him by his brother, a lieutenant of the re-organized Princess Pat regiment from Canada. Lieut. Cocke, who for conduct in the battle around Lens, was recommended for promotion, wrote that he believed the flag was the first over Vimy Ridge.

"It went over on the bayonet of Tom McHargue, a Kentuckian," he said. "He was killed on the 11th and I buried him. He was in my sector or squad and as he died he 'damned' 'em. In some way McHargue had advanced too far and when we found him there were three dead 'Heines' lying near with neatly slit throats. That's the kind of men the Yankee legion brought out here."

Another version of the first American flag to be carried at Vimy Ridge by Americans in the Canadian forces gave the credit to a young Texan who was wounded during the fight.

SPRUCE-SPEEDING BUREAU FOR NORTH.

[BY A. P. NIGHT WIRE.]

PORTLAND (Or.) Nov. 16.—Col. Brice Disque, U.S.A., Signal Corps, arrived here today to establish a government spruce-speeding bureau for the Pacific Northwest. Ten thousand men will be put into the spruce forests of Oregon and Washington at once to speed up production for airplanes and operations will be pushed to the limit, straight through the winter, in an endeavor to produce 10,000,000 feet of spruce every month, Col. Disque said.

Not only is the United States Army to be supplies with airplanes from Oregon and Washington spruce, but this nation's allies as well, are looking to the Pacific Northwest for their spruce in very large measure, Col. Disque said."

KNIGHTS' FUND GROWS BIG IN HALF HOUR.

[BY A. P. DAY WIRE.]

SAN FRANCISCO, Nov. 16.—The Knights of Columbus war fund drive advanced $73,250 toward its quota of $250,000 in less than a half hour, after an address here by Archbishop E. J. Hanna before 600 persons last night, it was announced today.

Archbishop Hanna led the list with a subscription of $1000.

MOVE TO PROTECT GOVERNMENT SECRETS

[BY A. P. NIGHT WIRE.]

WASHINGTON, Nov. 16.—Plans for further guarding the country's war activities against enemy aliens were approved at today's Cabinet meeting and President Wilson will issue a proclamation embodying regulations formulated by the Department of Justice. Enemy aliens may be required to register and the barred zones will be much extended.

Atty.-Gen. Gregory, after the Cabinet meeting, refused to discuss the programme further than to say that some announcement would be made within a short time.

Plans for tightening restrictions on enemy aliens have been under consideration for some time, and final consideration has been hastened by frequent fires and explosions which have occurred recently along the water fronts in New York and other Atlantic Coast cities.

Resorts.

MRS. KENT ASKS JAIL SENTENCE

Militant Objects to Husband Paying Her Fine.

Mrs. Harvey Wiley Draws Term in Workhouse.

Offer of Appeal Rejected by Suffragist.

[BY A. P. DAY WIRE.]

WASHINGTON, Nov. 16.—As trials of the Women's party tants for picketing the White came up in Police Court today William Kent of Kentfield, Cal., tenced to a fine of $25 or days in the workhouse. Mrs. her husband, a member of Tariff Commission, had paid fine. Mrs. Kent protested court, refusing to accept tlement of the judgment and demanded that she be to go to the workhouse. specified that the term settled within four days.

When Mrs. Harvey W. Wiley of the pure food expert, for sentence, she insisted on a workhouse term, but on engaged by her husband court granting an appeal court announced it could not and advised the lawyer to client to agree to some report.

Woman's party headquarters nounced that Mrs. Wiley permit filing of a bond an appeal and would begin day sentence in the once.

All the other militants sentence were given the workhouse terms. others now doing time in house who were to be court for sentence for fenses could not be some official referred to "higher up" had removal from the

GERMANS SEND FAKE PAPERS TO ALL

[BY ATLANTIC CABLE AND A. P.]

WITH THE AMERICANS IN FRANCE, Nov. 16.—A paper balloon, used to propaganda behind the came down today in the cupied by American squarters with copies of the des Ardennes, which is French at Charleville.

The leading article dent Wilson for his attitude and for not profiting sale of munitions to Germanies. In an attempt to idea of reliability the printed a British account of the Germans in Flanders. of the newspaper were Pershing.

QUARTERLY DIVIDEND OF STANDARD

[BY A. P. NIGHT WIRE.]

CLEVELAND (O.) Nov. Standard Oil Company of announced the regular dividend of $3 a share and tra dividend of $1 a share January 1 to stock of vember 30.

The Leaven.

GERMAN YOUTH REVOLT ASSERTS SWISS SOCIALIST

Thousands of Desertions Now, Says Stockholm Conference Delegate.

[BY ATLANTIC CABLE AND DIRECT WIRE—EXCLUSIVE

ZURICH, Nov. 16.—The reports of mutinies during the first days of August on three German vessels in Kiel and Wilhemshaven have recently been confirmed by Karl Radek, the representative of the Swiss Socialists at the Stockholm conference, who has just returned from Stockholm after a brief stay in Germany.

In an interview with the Swiss Volkeech, a Socialist organ, he declared that the mutinies in the German navy assumed serious proportions. In Kiel 100 ringleaders of the mutineers were arrested. In Wilhelmshaven the government ordered the ship, the crew of which had mutinied, brought outside the harbor in fear lest the rebels receive assistance from the shore.

September 5 a sailor named Reichnitz, who had been condemned to death by the war council, was executed by a squad of his own comrades. Other sailors had been sentenced to many years of forced labor.

Radek asserts the revolutionary spirit is spreading in Germany more and more, not only in the navy, but also in the army. This manifests itself especially among the youth of the working class. The government does not hesitate to shoot the figures of conscripts are kept secret. While, at the beginning of the war, there were a few deserters, at present thousands of them.

Hundreds of young men are executed in evading military service in order to serve the cause of revolution, and they are executed in secret and publishing of the proceedings, although they are known by the police.

Every day the [illegible] coming more intense among the working people.

In Kiel the military [illegible] set up machine guns at the [illegible] against the people and [illegible] burg the garrison refused to fire against the people and [illegible] had to be called from Berlin. In Hanover, the soldiers fraternized with the civilians.

The government, realizing the seriousness of the [illegible] takes the most ruthless measures to suppress them.

Many women are said to be operating with the revolutionists in Thuringia, several [illegible] brought before the war council.

Standardizer.

HENRY FORD ON STAFF OF THE SHIPPING BOARD

[BY A. P. NIGHT WIRE.]

WASHINGTON, Nov. 16.—Henry Ford joined the staff of the Shipping Board today to lend his talent for standardization of production in speeding up the building of a merchant fleet. He was made a special assistant to Charles Piez, vice-president of the board's Emergency Fleet Corporation.

Mr. Ford will begin work next week and will spend most of his time in Washington. His particular task will be to introduce into shipbuilding the multiple production methods he has used with such marked success in producing automobiles. He will give especial attention to organizing the manufacture of ship parts.

Already Mr. Ford has [illegible] turn over to the government facilities of his plant [illegible] the manufacture of motor [illegible] His factory is now making [illegible] plane cylinders, is turning out a large number of [illegible] motor trucks, and [illegible] to making engines [illegible] ships.

The fleet corporation is also going a [illegible] with widely-known men in charge of it.

Although the Ford plant is his pacifist views [illegible] since that time, [illegible] pledged his [illegible] resources to any [illegible] might ask of it.

WONDERFUL

Sensational.

...LPH DE PALMA DR... IT FOR SIX-HOUR...

...ges Faster Than Hundred... Hour for the Distance

[BY A. P. NIGHT WIRE.]

...NEX, Nov. 16.—Driving an automobile equi... motor, Ralph de Palma established a world... of the Sheepshead Bay Speedway today. ... The best previous mark was 566 miles, ... October 1, 1913, by Dario Resta, Jean Ch... driving alternately. De Palma's effort w...

...OWDS GETTING TOO BIG... FOR MOTOR SHOW TO...

...is as good at the Auto... show that the bands ...orchestras have a tough ...inside the place to toot ...or scrape their fiddles, ...may be. Every single ...the attendance at the ...exceeded the combined ...the two previous affairs, ...the magnitude of the ...Pico-Main shows is ...this means that a ...of people are attending ...which has made Billy Sun... ...music, creak and groan ...

...tance on Thursday, just ...was 13,555, to quote ...figures, which the fig... ...Broadway show in 1918 ...over 6000 and those ...Pico-Main affair on the ...of 5000. This merely ...that the 1917 event is ...genuine interest than ...other shows together, ...remarkable when the ...distracting influences is ...consideration.

...genuinely interested ..., much more so than ...They are not merely ...buying. And none of ...buying without a thorough ...The number of cut... ...and other special tech... ...this year far exceeds ...shows for the simple ...the general public buys ...after it has gone into the ...investigated.

...Brown's husky drop... ...artist is getting a lot of ...the show. It is no spe... ...either, as he had to ...in one of the other cars ...in order to have it on ...It is a counter-balanced ...one big drop forging ...welding. It takes sev... ...young gents to cart it ...

...dal was attracting ev... ...night over on the Hope... ...the tabernacle. It ...unique color scheme, ...a mere masculine vo... ...describe. As nearly as ...it was the color that ...runs were once when we ...inadvertently in a black... ...It is a beautiful blue... ...purple effect and cer... ...all looking twice.

...Arnold organization ...showing some pretty ...on the floor. That latest, ...which is getting its share ...sales is a super-six ...and a beautiful dark ...a color that is at the ...beautiful, luxurious and ...float of the ladies spend ...coming from this one to ...job with red wheels at ...end of the exhibit and ...

...wondering which one ...made their hubbies ...

...One booth that alw... ...is the Turner-Whit... ...there are a couple ...dual power cars on ...pie in Los Angeles ...their technical know... ...mobiles and they Soc... ...cars and listen and ...salesmen by the ho... ...Woods cars are ce... ...jobs and their unique ...portation serves to p... ...deal of conversation ...and those are the thi... ...sales.

Eddie Cleveland, ... selling Stutz cars for ... for a number of years ... good-by to a lot of li... night as he has receiv... port at the aviation ... at Berkeley on Mond... Cleveland is the third ... Stutz organization to ... Sam's flying school ... shortly to be wearing ... of a lieutenant "over ... the two who have pre...

The idea of leaving ... the Nash six up is ge... people to gaze though... pretty car in the Troy ... Company's exhibit. Th... is, without any doubt, ... and simplest looking ... mechanism in the ... more like a tool box t... mobile motor and yet ... apparent solidity, it ... possible, for the other ... top of the motor off a... are quite easy to get a...

ESPERANZA SETS NEW TRAC...

[BY DIRECT WIRE—EXCLUSIVE...

PHOENIX, Nov. 16.—... exhibition mile ever tro... track west of the Mis... made this afternoon by ... driven by Durfee in 2:0... half from his own record ... days before. A new brea... also was made by Miss ... by Durfee, against her ... 2:16 1-4, pacing the mile. Her first quarter was in... half in 59 1-4. Summary:

2:18 trot, purse $1000 (best three in five heats):
Grand Patchen, b.m., by Walt... Dudley Dudley ... 1 1 1
Our Boy, b.g., by Guy Miller ... 2 2 2
Pegmont ... 3 3 3
Little Jack, ch.g., by Baby ... 4 4 4
Bess (Dunlap) ... 5 5 5
Peppers, ba.m., by Peter ... 6 6 6
Time 2:08¾, 2:09¼, 2:09¼.

2:16 pace, purse $1000:
White Sox, b.m., by Del Coronado ... 1 1 1
Durfee ... 2 2 2
Lady Hal, b.m., by Hal B. ... 3 3 3
Hal Logan, b.g., by Jim Logan ... 4 4 4
Time 2:04¾, 2:04¾, 2:04¾.

...LPING FIDOS WILL BE SHIPPED HOME TONIG...

...RADY'S famous team of ...malemutes and "hus... ...dogs is to be auctioned off ...next bidder tonight, the ...of the American Kennel ...Club being held at Four... ...Main streets. The team ...of twelve working dogs ...of puppies.

...money above the cost of ...will be turned over to the ...Red Star Animal Relief. ...Red Star officers are looking ...for French or American ...dogs are willing to defray ...the cost of these dogs to the ...States of France, or for a ...moving picture concern ... have use for these dogs in ...plated snow productions. ...is well known in Los An... ...is said to be the finest col... ...Alaskan malamutes and ha... ...ever brought to this coun...

Mrs. Anita M. Baldwin, ... of the local American R... following the failure of th... ment to accept the team at ...ent time, has turned the t... to its owner, Bill Brady, ... arranged for their auction. Brady intends to leave for ...immediately and enlist in ...ice there. Over 4000 of th... have been in use on the w... tiers of the Vosges and th... thian Mountains.

MOTOR CAR DEALERS' ASSOCIATION DIRECTORY.

CADILLAC "8"—DON LEE
12th and Main Sts. Phones:
Main 8763; 60339.

BUICK—HOWARD AUTO CO.,
1323 So. Flower St. Home 60009,
Main 9040.

CHALMERS—HUPMOBILE—Greer-Robbins Co., Twelfth and Flower Streets. Broadway 5410; A1187.

The Pink Pages—The Auto Show—The World of Sports.

The Los Angeles Times

Pages 3 and 4
FINANCIAL MARKETS

SATURDAY MORNING, NOVEMBER 17, 1917.—PART III: 4 PAGES.

ONDERFUL NEW LIBERTY MOTOR SETS GREAT ENDURANCE MARK.

Sensational.

PH DE PALMA DRIVES T FOR SIX-HOUR MARK.

es Faster Than Hundred Miles an Hour for the Distance.

[BY A. P. NIGHT WIRE.]

..., Nov. 16.—Driving an automobile equipped with a Lib... Ralph de Palma established a world's record for six ... the Sheepshead Bay Speedway today, when he covered ... The best previous mark was 566 miles, made at Brook... October 1, 1913, by Dario Resta, Jean Chassagne and Lee ... driving alternately. De Palma's effort was sanctioned by ...

WDS GETTING TOO BIG FOR MOTOR SHOW TO HOLD.

...ow good at the Auto-... that the bands ...ems have a tough ...ide the place to toot ...scrape their fiddles, ...er do. Every single ...ttendance at the ...ld the combined ...ow previous affairs, ...e magnitude of the ...d Pre-Main shows is ...ns that a ...ple are attending ...s made Billy Sun... freak and groan ...

...on Thursday, just ...ed 13,555, to quote ..., which the tig... show in 1915 ...er 4000 and those ...-less affair on the ...of 1000. This merely ...that the 1917 event is ...ssible interest than ...r shows together, ...markable when the ...ttracting influences is ...ssertion.

...possibly interested ...much more so than ...they are not merely ...ing. And none of ...e without a thorough ...the number of cut... other special tech... ...n year far exceeds ...ows for the simple ...s several public buys ...it has gone into the ...ssigned.

...n's husky drop... ...h is getting a lot of ...there. It is no spe... ...ther, as he had to ...es of the other cars ...order to have it on ...it a counter-balanced ...es big drop forging ...ning. It takes nev... ...ring seats to cart it ...

...ral was attracting ev... ...ght over on the Hope... ...f the tabernacle. It ...green color scheme, ...been masculine vo... ...ards. As nearly as ...ers the color that ...ever seen when ...ntensely in a black... ...it's a beautiful blue... ...purple effect and cer... ...all looking twice.

...Arnold organization ...having some pretty ...on the floor. The latest, ...he is getting its share ...ers and is a super-six ...and a beautiful dark ...color that is at the ...beautiful, luxurious and ...of the ladies spend ...ming from this one to ...with red wheels at ...of the exhibit and wondering which one they can persuade their hubbies to buy.

* *

One booth that always has a crowd is the Turner-Whitford place where there are a couple of new Woods dual power cars on exhibition. People in Los Angeles are noted for their technical knowledge of automobiles and they flock around these cars and listen and argue with the salesmen by the hour. The new Woods cars are certainly pretty jobs and their unique mode of transportation serves to provide a great deal of conversation and argument, and these are the things that lead to sales.

* *

Eddie Cleveland, who has been selling Stutz cars for Walter Brown for a number of years, was saying good-by to a lot of his friends last night as he has received word to report at the aviation ground school at Berkeley on Monday morning. Cleveland is the third member of the Stutz organization to enter Uncle Sam's flying school and expects shortly to be wearing the uniform of a lieutenant "over there" with the two who have preceded him.

* *

The idea of leaving the hood of the Nash six up is getting a lot of people to gaze thoughtfully at the pretty car in the Troy Motor Sales Company's exhibit. The Nash motor is without any doubt the plainest and simplest looking piece of mechanism in the show. It looks more like a tool box than an automobile motor and yet, despite its apparent solidity, it is quite accessible, for the other Nash has the top of the motor off and the valves are quite easy to get at.

ESPERANZA SETS NEW TRACK MARK.

[BY DIRECT WIRE—EXCLUSIVE DISPATCH.]

PHOENIX, Nov. 16.—The fastest exhibition mile ever trotted on any track west of the Mississippi was made this afternoon by Esperanza driven by Durfee in 2:04, cutting a half from his own record, made two days before. A new breeder's record also was made by Miss Ricci, driven by Durfee, against her record of 2:16 1-4, pacing the mile in 2:02 3-4. Her first quarter was in 29 and the half in 59 1-4. Summary:

2:18 trot, purse $1000 (best three in five heats):

Great Policy, b.g., by West Policy (Durfee)	3	4	3	1	1
Our Bird, b.g., by Guy Dillon (Stewart)	4	1	1	2	2
Little Jack, ch.g., by Teddy Bear (Daniels)	2	2	2	3	2
Pegasus, b.s., by Bonifice (C. A. Durfee)	1	3	4	4	3

Time 2:09¼, 2:09¼, 2:09¼, 2:10¼, 2:11¼, 2:14.

2:06 pace, purse $1500:

White Six, b.m., by Del Coronado (W. G. Durfee)	1	1	1	1	1
Lady Hal, b.m., by Hal B. (J. D. Springer)	2	2	2	2	2
Hal Logan, b.g., by Jim Logan (Montgomery)	3	3	3	3	3
Pretzeo Boy, b.g., by Demonio (Ward)	4	4	4	4	4

Time 2:04¾, 2:04¾, 2:04½.

ING FIDOS WILL BE SHIPPED HOME TONIGHT.

...OUT'S famous team of ...ntimate and "hus... ...s to be auctioned off ...ladder tonight, the ...the American Kennel ...ter held at Four... ...ds streets. The team ...routo working dogs ...of puppies.

...over the cost of ...is turned over to the ...ter Animal Relief. ...officers are looking ...French or American ...as willing to defray ...of these dogs to the ...of France, or for a moving picture concern who may have use for these dogs in contemplated snow productions. The team is well known in Los Angeles, and is said to be the finest collection of Alaskan malemutes and huskie dogs ever brought to this country.

Mrs. Anita M. Baldwin, chairman of the local American Red Star, following the failure of the government to accept the team at the present time, has turned the team back to its owner, Bill Brady, and has arranged for their auction Saturday. Brady intends to leave for Europe immediately and enlist in war service there. Over 4000 of these dogs have been in use on the war frontiers of the Vosges and the Carpathian Mountains.

MOTOR CAR DEALERS ASSOCIATION DIRECTORY

CADILLAC "8"—DON LEE. 12th and Main Sts. Phones: Main 8763; 60339.

BUICK—HOWARD AUTO CO., 1923 So. Flower St. Home 60009, Main 9040.

CHALMERS—HUPMOBILE—Greer-Robbins Co., Twelfth and Flower Streets. Broadway 5410; A1187.

Impressions of the Auto Show by Our Eminent Cartoonist.

RALPH MULFORD MAY COME HERE.

"Smiling Ralph" Mulford, early-day Vanderbilt Cup winner, holder of the transcontinental round-trip record, twenty-four-hour record-holder and Beau Brummel of the automobile racing fraternity, is a very probable starter in the Liberty Sweepstakes slated for Ascot Speedway Thanksgiving Day.

Mulford was star of the sensational Hudson team during the past season, chalking up many victories to the credit of the super-six. Following the abandonment of racing by the Detroit concern, he purchased the mate to Louis Chevrolet's famous Frontenac.

Mulford is king of the "heavy-footed" speed artists and on such a track as Ascot he should be about the most feared contender.

A wire to the Ascot association last night brought a request from Mulford, who is fishing at Pompton Lake, N. J., for the dope on the big race. His racing cars are in Chicago, just overhauled after the Uniontown Speedway race, and can be shipped by express to Los Angeles in short order. Details of the distribution of the rich purse in the Liberty race were wired Mulford and his entry by wire is expected on Monday.

GARDENA SLIPS IT OVER ON REDONDO.

Gardena High School handed a 21-7 defeat to Redondo High at Gardena yesterday afternoon. Those who starred for the victors were Hugh McMillan, Wood and Scott, all backfield men.

RIVERS LOSES TO BOB WAUGH.

[BY A. P. DAY WIRE.]

SILVER CITY (N. M.) Nov. 15.—Bobby Waugh, lightweight boxer of Dallas, Tex., was given the decision on a foul in the thirteenth round of a scheduled twenty-round bout with Joe Rivers of Los Angeles, here tonight. Rivers, who was being badly punished in this round, struck Waugh in the groin with his knee. Waugh collapsed and Referee Frank Veseley awarded the fight to him.

Grid Encounter.

TIGERS AND POETS MEET IN ANNUAL BATTLE TODAY

Occidental Conceded First Honors in the Scrap with Whittier.

SPEED, science and confidence will come up against sheer determination at Patterson Stadium this afternoon when Occidental and Whittier College mix in their annual conference contest. The Oxy Tigers have not tasted of defeat yet this year while the Poets have suffered humiliation in all of their encounters except one, that with Throop last Saturday.

SUBTLE ENEMY.

The big jinx that Coach Walter Rheinschild of Occidental has been fighting off all week is not lack of knowledge of the game or of physical condition—but the demon of overconfidence. The Tigers have been inclined to regard a victory over Whittier as a foregone conclusion, but when a team that has been losing consistently and enjoying the eminent position of a tailender and that team hooks up with an old and bloodthirsty rival—almost anything is likely to happen.

The Quakers will be weakened by the absence of Jessup, who was laid out in the Pomona game with a badly broken arm, and of Winston, who is nursing a bad knee. On the other hand the Tigers are all in the best of shape and have at least two first string men for each job on the team.

EXCITED.

Coach Van Cleave of the Poets has been working desperately all week with his green material. The appetite of the Poets was whetted by the victory over Throop last week and there is no other eleven in the whole United States that they would rather take into camp than Rheinschild's Occidental Tigers.

Lack of veterans has been a great handicap to the Poets this season while the Tigers have suffered a good share of injuries, but are all out of the hospital at present. Clare Pettit, the phenomenal touchdown expert, may be used at right guard by Rheinschild in place of Ole Cap Wieman, while Odell may share honors with Gooding in the full-back berth and Hadden will undoubtedly relieve Betts at half. The line-up:

Whittier.		Occidental.
Brownson	L.E.R.	Evans
Buzzinotti	L.T.R.	Walker
Marshburn	L.G.R.	Wieman
Powers	C.	Grube
Wilson	R.G.L.	Miller
Taylor	R.T.L.	Kirkpatrick
Knot	R.E.L.	Norton
Murray	Q.	Cromwell
Weaver	L.H.R.	Betts
Haskill	R.H.L.	Smith
Ferguson	F.	Gooding

REDLANDS HOPES TO BEAT THROOP.

[SPECIAL CORRESPONDENCE.]

REDLANDS, Nov. 16.—Coach Cunningham of the University of Redlands believes that his Baptists will wallop the Throop team in the last conference game of the season on the local field tomorrow afternoon. Cunningham says that Throop is fairly heavy and fast, but that he believes his men will have the edge on the visitors.

The Baptists are anxious to win the scrap, for it will place them first in the second division of the conference, which consists of Redlands, Whittier and Throop, and would place them third in the conference race. Sievert, whose shoulder was injured in the Occidental game, will be on hand, and Haddock has not yet been called to Berkeley, where he will enter the aviation training school.

The Baptists will probably play the St. Vincent's eleven on Thanksgiving.

QUAIL SHOOTING REPORTED GREAT.

[SPECIAL CORRESPONDENCE.]

REDLANDS, Nov. 16.—Quail shooting in the Moreno section is good, according to W. E. Grigsby, T. N. Gibson, Chris Tripp and Fred Campbell, who have returned from there with the limit of birds. They are larger this year because the season opened a month later, and are fat and tender. They found the best hunting in the foothills. They bagged sixty quail.

Carl McIntosh, Henry Crain, Jack Tripp and Herbert Gowland did not get the limit, but they also found good shooting in the hills between Redlands and Moreno.

Chauncey H. Clem, well-known automobile dealer of the city, hunted in the San Timoteo Canyon and, while he was after quail, he returned with a coyote and a big wild cat—but no quail. The hunting in the flats above Mentone has also been good.

HORSEMEN ARE MUCH EXCITED.

[BY DIRECT WIRE—EXCLUSIVE DISPATCH.]

SAN DIEGO, Nov. 16.—Hundreds of horsemen and business men of Tia Juana are crowding the County Clerk's office to apply for passports to cross the border that they may take care of their horses or attend to their business. Yesterday every place of business in the little border town was closed, as the order requiring passports of all crossing the border meant no tourists, and tourists compose the entire patronage of Tia Juana business. It meant also that many of the employees could not go back and forth.

Today the postponement of the order until December 1 has eased the situation temporarily, though it applies only to Americans, and many Mexicans were feverishly trying to secure passports.

There are about 500 horses in the Tia Juana stables ready for the opening of the racing meet and horsemen are filing their applications for passports to get across to care for their animals. Many of the owners, it is said, will not be able to move their horses for lack of funds.

James W. Coffroth, president of the Lower California Jockey Club, said today that while he greatly deplored the losses which the order meant to the horsemen, an effort is being made to have the law modified with regard to Tia Juana in order that races may be held there.

WILLARD GETS A HUGE OFFER.

[DIRECT WIRE—EXCLUSIVE DISPATCH.]

MILWAUKEE (Wis.) Nov. 16.—Tom Andrews today was authorized to offer Jess Willard $30,000 to meet Fred Fulton in a ten-round bout before the Minneapolis A. C. some time within the next four months. The Cream City A. C. of Milwaukee, has likewise entered the arena and offers $40,000 as a purse for a meeting between the two elephantine glove wielders. The two offers have been wired to Willard and an answer is expected within the next day or so. It is believed quite likely that the champion will accept, as he regards Fulton as an easy mark over the short route.

"I Told You So!"

SUPERIOR TOILERS WRECK POLY FOOTBALL MACHINE

Fred Haney Plays a Great Game, but is Given Poor Support.

BY JAMES DE CAMP.

FRED HANEY received a 28-2 drubbing at the hands of the Manual Arts Toilers on Bovard Field yesterday afternoon. The remaining ten members of the Polytechnic football eleven graced the landscape with their presence, but failed to deliver the goods when it came to interference and support for their crafty henchman, Haney. This, coupled with the class of the Wilson men, accounts for the sad tale.

The Manual Arts constellation twinkled in all its accustomed glory. Galloway, McMillan, Erb and Berkey bowled the Mechanics over for huge gains and ripped fearful holes in the Anvil Pounders' line. Solomon Smith, known in these parts as "Sid Foster the Second," found the occasion propitious for displaying his reputed versatility at half and cut loose several times for tremendous gains.

THE START.

Manual kicked off to Fred Haney, who ran the pellet back to his 34-yard line. Haney punted to the Toiler 25-yard line. After a couple of snappy bucks Berkey got loose on a tackle 'round play, for twenty-five yards. The argument soon progressed to the Poly 4-yard line where Berkey scored on the same maneuvers that resulted in his big gain a few moments before. "Sureshot" Galloway garnered the extra point with ease.

With the second frame drawing to a close the Artisans decided that a few more points would be appropriate souvenirs of the occasion and sent Erb over the Polyite's ultimate mark on a long forward pass neatly thrown by Herman from the 25-yard line. Galloway unlimbered his educated pedal and plunked the pill between the posts, making the count 14-0.

A RALLY.

Galloway kicked off over into the Poly end zone. Hoping to convert impending defeat into everlasting glory, the Anvilmen settled down to their one good rally of the day. On the next play little Peterson got away for a beautiful 50-yard run, but was sadly ruined when tackled, receiving papers of honorable discharge from further duty for the day.

Undaunted by the loss of their speedy compatriot, the Mechanics smashed their way to the Toiler 35-yard line where Haney attempted a place kick—instead of following the sane and conventional precedent of doing his doggonedest to secure a touchdown.

APPREHENSIVE.

Between halves both aggregations listened to appropriate and impassioned oratory from the lips of their several coaches and returned to the field refreshed with a deep draught from the well of wisdom and advice, and, incidentally, a pull at the water bucket. Haney kicked off for Poly, Galloway running the ball back to midfield. After an exchange of compliments, Haney punted from his 40-yard line. Mechanic Miller slipped through the Artisans, secured the pellet and scrambled over the Manual line, only to have the play declared invalid because no Manual man had touched the ball. On the next play the Toilers received a penalty which put play on their 1-foot line, and were smeared for a touchback, netting Poly her two lone tallies of the game.

Severely excited because of this audacity, Galloway set off on a shifty end run that brought all the fans to their feet. The speedy Toiler eeled through the entire Mechanic squad, and seemed sure of scoring, when Haney appeared on the scene and unceremoniously grabbed him by the leg. Wishing to recover his air supply, Galloway intrusted the pill to Solly Smith, who escorted it to within sniffing distance of the Poly goal and proceeded to buck it over for a further inflation of the score.

END NEARS.

With the fourth quarter starting, the game on ice and the rooters nearly exhausted, Coach Foster of the Manualites began injecting subs and scrubs into the game to hold the fort for the rest of the fray. One or two of these gents went on the field between every play, gumming matters up considerably. Solomon Smith clasped the pellet to his bosom and set out to achieve a touchdown single-handed, only to be sat upon right rudely by a quartette of Mechanics, especially detailed for this fell purpose. Everyone thought that Solomon was ruined for life, but, just to prove that a spark of life still smoldered in his manly bosom, the comely right half leaped to his feet and played a few minutes longer.

Positive that the final score would be 21-2, the large crowd was sifting towards the gate, when Galloway intercepted a pass and negotiated some fifty-five yards for a touchdown, kicking his own goal.

SLOW.

An otherwise snappy game was painfully delayed by the frequent penalties called on the Toiler tan-bark experts. In the aggregate the Artisans were penalized about once and a half the length of the field during the afternoon, which, considering the size of the score, indicates that they are pretty well versed in the fine points of football. Fred Haney received further confirmation of the great gridiron truth he first learned in the L. A. High-Poly game, namely, that it takes eleven men to make a team. Had Haney been provided with a stronger line and better interference the Toiler majority would not have been so overwhelming.

The line-up:

Manual.		Polytechnic.
Erb	L.E.R.	Miller
Elliss	L.T.R.	Nightingale
Harvard	L.G.R.	Hawkins
Smith	C.	Scofield
Lyndrum	R.G.L.	Hirsch
Berkey	R.T.L.	Wiley
McMillan	R.E.L.	Blackwell
Herman	Q.	Haney
Galloway	L.H.R.	Alexander
Smith	R.H.L.	Peterson
Bartge	F.	Evans

Referee, Blanchard; umpire, Shakenfeld; head linesman, Bissinger.

Substitutions: For Poly, Cobleback for Evans, Beasel for Nightingale, Williams for Peterson, Stack for Blackwell, Steele for Hawk; for Manual, Cole for Berkey, Kenzer for Smith, Rose for Harvard, Liverseed for Bliss, O'Brien for McMillan, Kleinberger for Lyndrum, Shaad for Rohl, Shamo for Erb.

SOUTH PASADENA HAS GOOD RECORD.

[LOCAL CORRESPONDENCE.]

SOUTH PASADENA, Nov. 15.—With a goal line crossed but once in five games, plus a score of 103 points, against six chalked up by their opponents, South Pasadena High School deserves more than a passing mention when possible Southern California gridiron champs are mentioned.

Shutout victories have been registered against Covina, Franklin, Citrus and Alhambra. Santa Monica was defeated, 14 to 6. In practice, no-score scrimmages against Pasadena and Hollywood high schools the locals easily waded through their opponents. Pasadena's much-touted line gave like paper before the Tigers.

A line averaging nearly 165 pounds from tackle to tackle has enabled South Pasadena to score most of her points through straight football supplemented by the end-running of Half-back Cravens. This 179-pound bird has seventy-two, eighty, ninety and sixty-five-yard runs to his credit this season with many more over fifty yards. He is without a doubt the ground-gaining sensation of the south and should run a close race for selection on the All-Southern eleven.

In Norton, 118-pound quarterback, South Pasadena has a gritty little player who gets results like those of the days when Tommy Cohn was the midget wonder of Southern California football.

Coach Leonard firmly believes that ranch work made his team what it is. All summer he had nine of the men working under him bucking hay on a big ranch, near Bakersfield, and as a result the men came back to school as hard as nails and with a fund of endurance arising only from hard work.

SUGGESTS MINOR LEAGUE CHANGES.

[BY A. P. NIGHT WIRE.]

CHICAGO, Nov. 16. — Consolidation of the Western, Central and Three-I leagues and the formation of two or three substantial organizations were suggested to M. H. Sexton, president of the National Association of Minor Leagues, on his return tonight from the Louisville meeting. A. R. Tearney of Chicago, president of the Three I League, is back of the movement. Sexton will call a meeting of the four league presidents in Chicago next month to consider the proposal.

UTAH GRID TEAM CAN'T QUIT CAMP.

[BY A. P. DAY WIRE.]

SALT LAKE CITY, Nov. 16.—Scheduled football games between Utah players now at Camp Kearny and the teams of the University of Utah and the Utah Agricultural College, scheduled for next week, have been abandoned following an order by the military authorities preventing the soldiers from leaving for Utah.

LOS ANGELES AUTO SHOW
PICO AT GRAND AVE

A Giant Land Battleship

and a Motor Hornet are on exhibition here. They are but two of the many instructive exhibits on display. Over 100 exhibitors, showing more than One Million Dollars' worth of Motor Cars, Trucks, and allied products.

9:30 a. m. to 10:45 p. m. Daily
MUSIC
Admission 25 Cents

Several Big Games Scheduled for Today; Lincoln Scares Hollywood's Team Half to Death

Gridiron.

MICHIGAN TO MEET PENNSY.

One of the Best Intersectional Games is Promised.

Ohio Plays Illinois in a Very Tough Contest.

Many Other Interesting Games are On.

TODAY'S GAMES.

WEST.

Northwestern vs. Iowa at Evanston.
Minnesota vs. Chicago at Minneapolis.
Ohio State vs. Illinois at Columbus.
Nebraska vs. Kansas at Lawrence.
Depauw vs. Indiana at Bloomington.
Wabash vs. Purdue at Lafayette.
Michigan Aggies vs. Notre Dame at Notre Dame.

EAST.

Michigan vs. Pennsylvania at Philadelphia.
Navy vs. Villanova at Annapolis.
Army vs. Lebanon Valley at West Point.
Carnegie Technical vs. Pittsburgh at Pittsburgh.
Syracuse vs. Colgate at Syracuse.
Williams vs. Amherst at Williamstown.
Dartmouth vs. Tufts at Manchester.

[BY DIRECT WIRE—EXCLUSIVE DISPATCH.]

CHICAGO BUREAU OF THE TIMES, Nov. 16.—Tomorrow's football schedule includes several games that promise to be both important and interesting. In the East as well as in the West the stronger teams are getting together and several of the contests may be depended upon to make the fur fly. Chicago will miss most of the excitement, for the only game to be decided here, Northwestern vs. Iowa is too one-sided to be very attractive.

Ohio and Illinois furnish the prize contest of the day for the West, the State teams meet at Columbus this year and on the outcome of the game hangs the conference championship for 1917. Michigan is expected to go through the season without defeat, but as the Wolverines play only Northwestern of the big ten this year, that cannot really be considered in the championship running. Ohio is holder of the title at present and only a defeat by Illinois can prevent her annexing the honor again.

Ohio goes into the game a strong favorite over the Suckers by virtue of a better record for the year. Even the most optimistic Illinois supporters are convinced that Illinois has only a fighting chance and if Illinois wins it will be an upset comparable to that of last year when Illinois trimmed Minnesota. Ohio is as much favorite over Illinois in this game as Illinois was over Chicago a fortnight ago. If Illinois can the Ohio it will be a moral victory for the Suckers as was Chicago's tie against the Orange and Blue.

Illinois has one advantage in that the down-Staters have had a fortnight of steady practice in preparation for this game. Illinois showed about all it knew against Chicago but two weeks have enabled Zuppke to restock the team's bag of tricks. Working with a green team, Zuppke has been unable to teach very complicated plays, but the stock for the Ohio contest probably is much more complete than that for the Chicago game.

Ohio has proved that it is no one-man team and Illinois will not make the mistake of concentrating all its efforts on stopping Harley. This was Wisconsin's chief error last week and the Badgers learned to their cost that when Harley was stopped, the rest of the Buckeye eleven kept right on going. Ohio came out of the Wisconsin game without any serious injury to any of her star players and so will be able to put her best foot forward against the Illini.

The Chicago-Minnesota contest at Minneapolis looks like a more even battle than the Illinois-Ohio game. Chicago is the natural favorite by virtue of a better record this year and on comparative scores should win easily. Minnesota was beaten by Wisconsin which in turn was beaten by Illinois, with whom Chicago fought a scoreless tie. Comparative results, however, do not mean much in modern football and Stagg is not making the error of counting the game an easy one. While Chicago looks like a little the better, the game probably will be close and hard fought with the winner emerging with only a scant lead.

Bear stories which have emanated from the Midway for the last week must be taken with several grains of allowance. The only "regular" who will not be in the line-up against the Gophers is Cochran. This leaves the Maroons with fully as strong a team as it was able to show against Illinois, for while Cochrane will be out of the Minnesota game, Moulton, who was on the side lines against Illinois, will be back in his place.

Michigan meets Pennsylvania at Philadelphia in what should prove the best inter-sectional game of the season. While Michigan has been made a top-heavy favorite because of her overwhelming defeat of Cornell, Coach Yost is not confident that his team will run up any big score and declares he will be satisfied with any sort of a victory. Pennsylvania has been coming along fast in the last two weeks and at present is regarded as one of the strongest teams in the East.

Northwestern is expected to have little trouble against Iowa. A large score cannot be expected from the Purple, however, for it will be part of Murphy's policy to cover up his team for the Michigan contest next week.

That Smith person off on a long jaunt.

Here is Solly Smith, the brunette Manual Arts half-back, starting on one of his characteristic dashes through the Polytechnic team in the game at Bovard Field yesterday. Solly did considerable rambling in the course of the game.

Oh, Mercy!

CLUBWOMEN WIL STAGE SPORTS.

AUTO RACE BIG EVENT ON THE PROGRAMME.

Sedate Members of the Friday Morning Club will Try to Dodge Barrels and Drive Over Planks, and Later will Endeavor to Put on a Baseball Game.

BY ALMA WHITAKER.

The sedate Friday Morning Club aspires to Pink Sheet eclat. Today, being the occasion of their annual picnic at Griffith Park, they will stage automobile races, a baseball game, obstacle races, wheelbarrow races and other cinderpath sports of the approved variety.

The automobile race will be the keenest contest, for the club boasts many clever women autoists, and the various tests call for driving a machine between two despicably-placed barrels and across narrow planks, for all the world as though it were a "street up, no thoroughfare" sign they were evading. Among the stylish contestants will be Madame Mellentine in her new fashionable Cadillac eight, Mrs. L. B. Coats in her new Winton eight, Mrs. Robert Holmes in her Chandler six, Mrs. Frank Allen in her tricky Buick, Mrs. Judson Mitchell in her Reo. Mrs. Herman Harrison in her Dodge sedan, Miss M. B. Miller in her Ford sedan, and Mrs. Bessie Lyons in her Overland.

Last year Mrs. Judson Mitchell was the proud winner, skimming across those treacherous planks and between those villainous-looking barrels with a sangfroid and efficiency that won her a tin cup which the committee has tried in vain to make her turn in for competition again. Failing the cup, the prize this year will be an egg—strictly yard variety.

The ball game will be between the Giants and the Lilliputians. All the plump ladies, including Mrs. R. A. Chapman, Mrs. G. Perkins, Mrs. Michael Frances Rezan, Mrs. R. C. Creecy, Mrs. C. C. Noble, Mrs. H. Colwell, Mrs. H. H. Miller and Mrs. Andrew Stewart Lobingier have been correctly "purchased for the Giants, who expect to win with eclat, because the Lilliputians are having a horrid time trying to recruit a team. Slim petite clubwomen are rare and nonsporty.

Mrs. Fred Hickock will be in charge of the wheelbarrow race, which every dame who does not own an automobile is expected to take part in.

TROJANS READY TO GET THEIR REVENGE.

[BY A. P. NIGHT WIRE.]

SALT LAKE CITY (Utah) Nov. 16.—Determined to avenge the defeat suffered last year in Los Angeles, when they were beaten by 27 to 12, the University of Southern California's team arrived here tonight to battle against the University of Utah tomorrow.

Coach Cromwell, in charge of sixteen players, said he felt the Californians would beat the local aggregation, but Coach Norgren of the University of Utah said that changes had been made which would improve the local team.

TROJAN BABES WILL TACKLE CALIFORNIA

[BY DIRECT WIRE—EXCLUSIVE DISPATCH.]

SAN FRANCISCO BUREAU OF THE TIMES, Nov. 16.—While the California varsity is battling Oregon at Eugene, Saturday, the California freshmen football team will hook up with the freshmen from the University of Southern California. While the public has not warmed up to this game much, there is keen interest on the campus and there will be plenty of rooters.

The California freshmen have shown a lot of class, and for a time they looked like a better team than the varsity. They have won the eight games they have played this year, taking the Olympic Club team into camp twice, beating the Grizzlies, yeomen from the navy, and other aggregations.

The babes are big fellows. They outweigh the California varsity men, and the latter are not puny by any means. Were it not for the freshman rule, Coach Andy Smith would have had some of these youngsters on his first team, sure. The California line charges low and hard, and the youngsters have shown a lot of fight in their game.

Sprott, left half on the California team, is a promising player. He would be on the varsity today if freshmen were allowed to play. He is a hard, fast runner, and knows how to protect himself by use of the stiff arm. This is a little knack that the players of today do not use with the same deadly effect as the old-timers, but Sprott does it very well for a youngster.

Juasen, at quarter, is fast and tricky, and has a good head in picking the weak spots in his opponents' line. Doerietz and Majors are strong on the left side of California's line and have the knack of spilling plays behind the other fellow's line.

MOTOR EXHIBITION PLEASES HUNTSMEN.

Lovers of outdoor life and especially those who are partial to duck-hunting have a treat in store for them at the J. V. Baldwin Motor Company's showroom. An exhibit of a unique arrangement has been installed and thus far has attracted considerable attention by passers-by.

To Bert Dingley, Southern California and Arizona distributor of the Mitchell car, goes the credit for the idea. With the assistance of Jack Knight and W. J. Hunt, members of the Baldwin sales force, the prime attraction was designed and installed.

One of the principal features of the scene is that of a Mitchell car. In addition there are a number of live ducks provided with a pond. Encircling this are clumps of tulles or cat-tails, while a complete hunting outfit has been loaned by the Cline-Cline sporting goods store.

LICENSE REVOKED.

[LOCAL CORRESPONDENCE.]

SANTA MONICA, Nov. 16.—The operator's license of Dewey T. Wedderien, 21-years-old jitney bus driver, was today revoked by the Santa Monica City Council, on recommendation of Mayor S. L. Berkley. In his capacity as Commissioner of Public Safety, the Mayor reported that Wedderien had been cited four times for infraction of the traffic laws, and that on a recent occasion he was found several blocks off his route.

Do Your Bit!

SPORTSMEN URGED TO EAT MUDHENS.

COMMON BLACK COOT SAID TO BE A DELICACY.

Fish and Game Commission Advises Huntsmen to Knock Down a Few More of These Birds and Let Some of the Ducks Get Away.

In line with food-conservation efforts, the Fish and Game Commission is recommending to sportsmen that they become better acquainted with the excellence of the common black coot, whose nickname of "mudhen" is about the worst part of the bird.

Hunters who shoot mudhens for practice and throw away the birds are wasting their shells, as in dry seasons such as the present, when feeding upon grain, seeds and succulent water plants, they are excellent. They belong to the rail family, long recognized as game birds, and when properly prepared, are as easy to eat as they are to bring to bag.

"Mudhen stew a la Bear Valley" is already dividing with wiretail stew the honors of a popular new dish among mountain duck hunters who eat these and bring home the more imposing bigger ducks.

It is recommended that the birds be plucked dry, and the fat, which lies under the skin, preserved. It makes the birds much better. Broiled, baked, pot roasted or stewed, either the ruddy duck or the coot is delicious, and once tried becomes desired ever after. They lend themselves to a myriad of French or Italian or Spanish sauce treatments, and the "mudhens," which are not at all muddy in flavor, but have a milder taste than the ducks, are by some really preferred. They are like domestic poultry.

Ten years ago the albacore was despised, with none to do it reverence at the table. Today it leads Southern California fisheries products and is recognized the world over for its excellence as "tuna." In another decade the mudhen here will establish itself as it already has done in the East and South, where "Poule d'Eau a la Creole" is a gastronomic byword among bon vivants. The birds have long been served in San Diego as "broiled breast of water chicken" and attained deserved popularity for their delicacy, while some fifteen years ago the "mudhen dinners" of Irving E. Ingraham at his palatial chalet on West Adams and Western avenue, attained a reputation among good livers that was more than merely local.

Provision dealers say they would be able to supply an enormous demand with these birds at prices which afford a really practical aid at lowering living costs without involving any hardship upon anyone, while sportsmen all feel that reduction in the number of mudhens, which destroy much valuable duck feed without giving at present any return, would be a valuable economic measure. More are eating them this year than ever before, but fish and game experts say there is no reason why they should not appear on the tables of all.

Grid Stuff.

FOOTHILLERS VICTORIOUS.

Lincoln Makes a Great Fight for Honors.

Darkness Ends a Thrilling Encounter.

Johnny Sentous Plays Gritty Game Throughout.

If Johnny Sentous of Hollywood hadn't shown the greatest exhibition of pure gameness seen this season Lincoln High School would be credited with a victory over the Handsome Harries from Movieville yesterday. As it was, the final score was 19 to 16 in favor of Hollywood.

With his cheek cut away nearly two inches and suffering intense pain, Sentous jumped into the game in the second half when the light Lincoln players were plowing through the heavy Hollywood line for gain after gain, and practically unassisted scored 13 points for his school before he collapsed. At the time Sentous went in, at the beginning, the score was: Lincoln, 9; Hollywood, 0. When he was carried off the field the figures stood: Hollywood, 17; Lincoln, 16.

THE HERO ENTERS.

Sentous was not announced in the initial line-up because it was thought he was too seriously injured to play. When things were going against the Red and White he pleaded tearfully with Coach Moody, who, in response, had a doctor bandage the cut cheek. Swathed in linen up to the eyes, Sentous jumped into the game, and in his second play plunged thirty yards through center for a touchdown, kicking the goal himself. Moody yanked him until the fourth quarter, when, after four plays, he snared a forward pass and cantered fifty-five yards to another 6 points. The goal kick failed. With a good day's work well done, Sentous left the scene of combat.

Without the services of this gritty player Hollywood would have been badly beaten. Lincoln had no trouble in penetrating the Hollywood forward defense at any time, and ten and fifteen-yard bucks by Pearce, Gioia and Vetter were events of monotonous recurrence. In the second quarter Pearce ran twenty-five yards and downed the ball with a yard and a half to go. Scott bucked over. Gioia missed the kick. A few minutes later a fumble gave the ball to Lincoln in the middle of the field. Bucks by Pearce, who was the shining individual star for the Railsplitters, brought the ball to the twenty-yard line, from which point Gioia put over a neat drop kick. Score: Lincoln, 9; Hollywood, 0.

PEEVED.

In the second half the Hollywood team—and Johnny Sentous—came back fighting mad. In forty seconds came the first Sentous touchdown. Lincoln 9, Hollywood 7. After a well-played period in which failures to gain by both sides resulted in a punting duel between Pearce and Packman with the odds even it was Hollywood's ball on the 25-yard line. Packman hoisted the cassba in graceful fashion between the Lincoln uprights. Hollywood 10, Lincoln 9.

Pearce, Gallagher and Scott of Lincoln held a war conference at this period and as a result, with the ball starting at Lincoln's 10-yard line, these three birds bucked seventy yards through the Hollywood line for another touchdown. Gioia converted. Lincoln 16, Hollywood 10.

It was after the kickoff that Sentous made his second touchdown, which put Hollywood out in front by a score of 17 to 16.

DUSKY.

By this time it was so dark that play was practically impossible. The gloom again masked the ball on a pass from center to Pearce, who missed the ball behind the Hollywood line on an attempted punt, giving Hollywood her final two points.

At this point both coaches agreed to call the game, although the last quarter was less than half over. Over five men were taken out for injuries during the dark period and further pastiming was considered ultra-dangerous.

The line-up:

Lincoln.		Hollywood.
Nason	L.S.R.	Boyer
Cummings	L.T.R.	Endres
Whipple	L.G.R.	Benson
Isenhour	C.	Grady
Adcock	R.G.L.	Tomlinson
Drake	R.T.L.	Markel
Pearce	R.E.L.	Herbert
Scott	Q.	Lehman
Pearce	L.H.R.	Waynes
Vetter	F.	Packman
Gioa	R.H.L.	F. Sentous

Referee, Vail; umpire, Leonard; head linesman, Perry.

Substitutions: Hollywood, Kinsaid for Endres, Endres for Benton, J. Sentous (c.) for Lehman, Bortesus for Tomlinson, Hickman for Packman, Shonbak for Sentous, Davis for Boyer. Lincoln, Gallaher for Vetter, Riff for Gioa, Hare for Whipple, Para for Nason.

AGGIES HOPE TO BEAT WASHINGTON.

[BY DIRECT WIRE—EXCLUSIVE DISPATCH.]

PORTLAND (Or.) Nov. 16.—Coach Pipal's O.A.C. eleven, six substitutes, Pipal and Student Manager Arthur Leech arrived here today on their way to Seattle, where they are to play the University of Washington eleven tomorrow afternoon. The team stopped over for about three hours and worked out on Multnomah Field. They will arrive in Seattle late tonight, where they will take things easy until tomorrow at 2 p.m.

The feeling is one of great earnestness and every person here from the factulty members to the greenest freshmen is determined that the Seattle team get the small end of the score. Pipal is confident of victory, but is not saying much.

Webster, Archibald, Johnson, Seph, Cole, Walker, Hubbard, Reardon, Rose, Lodell and Capt. Newman will probably form the line-up against the Seattlites. Washington's line-up will be the same as in the California game, as follows: Thiesen, left end; Anderson, left tackle; Blake, left guard; Lenz, [illegible] right guard; Mattis, [illegible] Rawson, right end; Powers, full-back; [illegible] half; Williams, [illegible]

SAM CRAWFORD IS LOOKING AROUND

"Wahoo" Sam Crawford is looking to become one of the illustrious citizens of [illegible] in town for several days arranging for his wife to [illegible] she wants to live, and [illegible] will obediently do his best [illegible] possible that the great [illegible] ger may manage a team in [illegible] League next year.

[ADVERTISEMENT]

Remember

The Issue Is the Saloon

Election Day

Is

Next Tuesday, November 20

The No-Saloon Measure

Is

Number 1 on the Ballot

To Rid Los Angeles of the Saloon

Vote Yes

On Number 1 on the Ballot

The No-Saloon Committee

Passing West Point, the nation's academy, reminds the business man that a train he is traveling on, the famous

20th Century Limited

is just as truly a great

National Institution

It is emblematic of American business and progress.

Leave Chicago 12:40 noon
Arrive New York 9:40 a. m. Arrive Boston

New York Central Railroad

"The Water Level Route"—You Can Sleep

Apply to your local agent for descriptive literature, or address

LOS ANGELES OFFICE

Flannel Shirts—

Khaki, Chambray, Oxford, Soisette Shirts.

Corduroy—Duck, Fustian and Khaki Suits.

Mackinaws Sweaters

In fact, Outing Apparel especially Designed to meet every demand.

Desmond'S

Spring near 6th.

For Sale or Lease

(Formerly the Plant of Pacific Mineral Products Co., 301 North Avon [illegible])

Manufacturing and industrial site covering approximately ONE ACRE—very convenient for warehouse. It is now covered with [illegible] sheet iron buildings. On Salt Lake and Santa Fe main [illegible] spur. Will give long lease or will sell on easy terms. Address Los Angeles Times Credit Department.

OREGON READY TO TACKLE BEARS.

[BY DIRECT WIRE—EXCLUSIVE DISPATCH.]

UNIVERSITY OF OREGON (Eugene, Or.) Nov. 16.—"Fight 'em, Oregon." Wherever a person turns in Eugene tonight, that slogan, posted on billboards, on buildings, in show windows and in the newspapers, greets them.

It's all aimed at Coach Andy Smith's aggregation of football artists, who arrived from the South this morning to give battle to Oregon's eleven on Kinkaid's Field tomorrow afternoon.

It is the first time in seventeen years that a University of California team has invaded the Eugene campus.

Every incoming train today has been loaded with graduates and former students of the university, returning for the home-coming festival, which opened with a monster rally around the freshman bonfire this evening, and to see Beadeck's boys face the Golden Bear.

It is estimated that 4000 people will fill the bleachers and grand stand of Kincaid Field tomorrow afternoon. California will go in the field weighing close to 180 pounds to the man, while Oregon will average on to 170 pounds.

"We haven't a chance of winning unless it be by a miracle," is the way Coach Bezdek sums up the situation on the eve of the game.

"We will win," says Andy Smith, California's confident coach.

The line-up:

Oregon.		California.
Wilson (153)	L.E.	Gifford (168)
Nelson (160)	L.T.	Boucher (183)
Mackbeck (180)	L.G.	Richardson (195)
Leslie (168)	C.	Hasson (154)
Berg (165)	R.G.	Brown (165)
Anderson (180)	R.T.	Gordon (190)
Hill (152)	R.E.	Bates (155)
Myers (158)	Q.	Hudson (152)
Medler (170)	R.H.	Mohler (170)
Couch (184)	L.H.	Ward (178)
Cook (154)	F.	Wells (185)

BUSINESS PAGE

Stocks and Bonds.

DEALINGS STILL S... ON NEW YORK E...

Total of Yesterday's Opera... Street Smallest in M...

[BY A. P. NIGHT WIRE.]

NEW YORK, Nov. 16.—Operations on the stock exchange today were the smallest and, in most essentials, the least noteworthy any full session for several years. Dealings barely totaled 100,000 shares, latest restrictions of the exchange tending further to limit transactions to actual purchase and sales.

Price changes were influenced to a considerable extent by negative conditions, rather than actual happenings.

Movements were narrow, however, except among rails and a few inactive specialties. Delaware and Hudson fell four points to the new minimum of 95.

Active industrials, including the steel group, were little affected by the reactionary trend of representative stocks, recording extreme gains of one to two points. Motors and equipings denoted further short covering and coppers made up some of yesterday's lost ground.

Final quotations were under top prices, the list closing with an irregular tone.

Foreign exchange was especially dull, lires at 9.60 approximating the greatest discount, guilders also showing some depression. Call loans were easier, time rates remaining unchanged.

Bonds were hesitant, with further moderate dealings in Liberty issues, the aggregate falling from 99.48 to a fresh minimum of 98.74, while the 3½s [illegible]

STOCK QUOTATIONS IN NEW YORK.

[Furnished by Logan & Bryan, Members New York Stock Exchange, Van Nuys Bldg., Los Angeles.]

NEW YORK, Nov. 16.—Following are the closing bid and asked and high and low quotations today:

	High.	Low.	Bid.	Asked.
Atchison	104½	104		
Atlantic Coast Line				
Baltimore & Ohio	71	70½		
Brooklyn Rapid Transit				
California Petroleum				
Canadian Pacific				
Central Leather				
Chesapeake & Ohio				
Chicago, Mil. & St. Paul				
Chicago & Northwestern				
Colorado Fuel & Iron				
Colorado Southern				
Crucible Steel				
Delaware & Hudson				
Denver & Rio Grande				
Erie				
General Electric				
Great Northern pfd.				
Great Northern ore ctfs.				
Illinois Central				
Inspiration Copper				
Interborough Met.				
Kansas City Southern				
Lehigh Valley				
Louisville & Nashville				
Maxwell Motor				
Missouri Pacific				
National Lead				
New York Central				
N. Y., N. H. & Hartford				
Norfolk & Western				
Northern Pacific				
Pacific Mail				
Pennsylvania				
Pittsburgh Coal				
Ray Consolidated				
Reading				
Republic Iron & Steel				
Southern Pacific				
Southern Railway				
Studebaker				
Texas Company				
Union Pacific				
U. S. Rubber				
U. S. Steel				
U. S. Steel pfd.				
Utah Copper				
Western Union				
Westinghouse				
Willys-Overland				

NEVADA MINE... SAN FRAN...

[BY A. P. NIGHT WIRE.]

SAN FRANCISCO, Nov. 16.—Following are the closing bid and asked quotations today:

To the Prohibi...

...alf to Deat...

...usiness Page: Money, Stocks and Bonds—Grain—Mines—Financial Market Abroad.

Stocks and Bonds.

...ALINGS STILL SHRINK ON NEW YORK EXCHANGE.

...al of Yesterday's Operations in Wall Street Smallest in Months.

[BY A. P. NIGHT WIRE.]

...YORK, Nov. 16.—Operations on the stock exchange today were the smallest and, in many essentials, the least noteworthy of a full session for several years. Dealings barely totaled a million shares, latest restrictions of exchange tending further to discourage additions to actual purchases and sales.

The changes were influenced to a considerable extent by negative influences, rather than actual happenings. Losses were narrow, however, with some rails and a few inactive specialties. Delaware and Hudson fell four points to the new low level of 93. Other industrials, including the Steels, were little affected by the customary trend of representative issues, recording extreme gains of one to two points. Motors and coppers were denoted further short covering and coppers made up some of yesterday's lost ground. Foreign exchange quotations were under top pressure, the list closing with an irregular tone.

The stock exchange was especially free at 6.80 approximating the lowest discount, bankers also reporting some depression. Call loans were easier, time rates remaining unchanged.

Bonds were hesitant, with further declines in Liberty issues, the latter from 99.48 to a fresh low record of 98.74, while the 3½s rose from 98.68 to 99, a substantial advance over the 4s. Total sales of bonds, par value, aggregated $4,270,000.

United States bonds, old issues, were unchanged on call.

COMPARISON OF SALES.

[BY DIRECT WIRE—EXCLUSIVE DISPATCH.]

NEW YORK BUREAU OF THE TIMES, Nov. 16.—Following is comparison of today's stock and bond sales:

COMPARISON OF BOND SALES.

Total sales, November 16, 1917	$ 4,270,000
Same day of week last year	1,675,000
From January 1 to date	$78,800,000
Same period in 1916	991,240,000

COMPARISON OF STOCK SALES.

Total sales, November 16, 1917	270,548 shares
Same day of week last year	1,979,000 shares
From January 1 to date	120,579,545 shares
Same period in 1916	164,880,029 shares

FOREIGN EXCHANGE.

[BY DIRECT WIRE—EXCLUSIVE DISPATCH.]

NEW YORK BUREAU OF THE TIMES, Nov. 16.—Foreign exchange:

	Demand or check.	Cables.
London	4.75.15	4.76 7-16
Paris	5.19	5.19
Hongkong	71.00	71.00
Peking	100.00	100.00
Petrograd	20.00	20.25
Holland	44.00	44.50
Bombay	35.00	35.25
Calcutta	35.00	35.25
Italy	6.35	6.34
Kobe	51.25	52.00
Yokohama	51.25	52.00
Manila	51.12½	50.25
Russia	12.50	13.05
Stockholm	24.00	24.50
Copenhagen	30.00	30.50
Christiania	30.00	30.50

NEW YORK, Nov. 16.—Mercantile paper, 5½ per cent. Sterling, sixty-day bills, 4.71½; commercial sixty-day bills, on banks, 4.71; commercial sixty-day bills, 4.70½. Demand, 4.75¼. Cables, 4.76 7-16. Bar silver, 85¾. Mexican dollars, 69½. Government bonds heavy; railroad bonds heavy. Time loans firm; sixty days, 5@5¼; ninety days, 5¼@5½; six months, 5¼@5¾. Call money easier; high, 4; low, 3½; ruling rate, 4; closing bid, 3½; offered at 3¾; last loan, 3¾.

...QUOTATIONS IN NEW YORK.

...y Logan & Bryan, Members New York ... Stock Exchange, Van Nuys Bldg., ...

...ORK, Nov. 16.—Following are the closing ... and high and low quotations today:

	—Close—			
	High.	Low.	Bid.	Asked.
...	...	...	...	...
...	99¾	99¾	99¾	99¾
...	97¾	97¾	97¾	97¾
...	98¾	98¾	98¾	98¾
...	98¾	98¾	98¾	98¾
...	98¾	98¾	98¾	98

COMMERCIAL.

LOCAL PRODUCE MARKET.

Onions continue weak and the efforts of a certain crowd of dealers to repeat their "corner" of last year have been abandoned. The government food administration has been very vigorous in checking up efforts to fiendishly raise prices of foodstuffs through manipulation, and practically every speculator in the game has given up trying to make big money during the war in that manner. Prevailing quotations for the best grades of brown and yellow onions are $1.25 to $1.50 per hundred, and in the opinion of many wholesalers it will only be a matter of a few days or weeks when prices should drop to $2.

Besides the fear of government prosecution, holders have been faced for the past month with a poor demand for their onions. In the north especially, the crop has been moving very slowly and this has had something to do with the lower range of values. Onion holdings here are nearly four times as heavy as last year at this time, and more onions are being placed in the coolers every day. It is reported by several of the cold storage houses that unlike last season, these holdings are distributed around among a large number of dealers and jobbers, but, of course, it would be possible for one or two firms to have their friends in the trade carry stock for them.

For many weeks, beginning even before the food control bill was enacted, G. Harold Powell, one of the country's foremost figures in the handling of perishable foods, has been at work upon plans for regulating the control and distribution of such products. He has been working hand-in-hand with the food administrator and with leaders in many industries along these lines. It is expected that within a comparatively short time all lines of perishable food will be regulated by the government, and many produce dealers are already preparing for such a step.

Butter extras dropped a cent at yesterday afternoon's session of the Produce Exchange, but eggs remained unaltered. The receipts consisted of 102 cases of eggs, 15,700 pounds of butter, 7760 pounds of cheese, 4860 sacks of potatoes, 1002 sacks of onions and 2218 boxes of apples.

HOME BUTTER AND EGG QUOTATIONS.

BUTTER—Creamery extras, 41, per pound. The selling price to the trade is 4 cents higher than these quotations.

EGGS — Fresh extras, 50; case count, 51; pullets, 45. All eggs sold include cases and fillers valued at 25 cents.

PRICES CURRENT.

CHEESE—California, fresh, 28; eastern daisies, 29; twins, 28; eastern longhorns, 29; Oregon triplets, 28; Tillamook triplets, 28; Oregon triplets, 27½; Swiss, Wisconsin Swiss block, 34; do, 33; Edelweiss limburger, 34@35; cream brick, 32.

CITRUS FRUIT — Oranges, Valencias, 4.00; lemons, 4.75; pomelos, 2.00; limes, 5.00; grapefruit, extra fancy, 3.75; choice, 3.00 basket.

FRESH FRUIT — Apples, choice sweetings, 1.50 @1.75; Newtowns, 1.25@1.50; Gravensteins, 1.75; Jonathans, 1.75@2.00; King David, 1.75@2.00; Spitzenbergs, 2.00@2.50; Ortleys, 1.25@1.50; Yellow Newtown Pippins, 1.40; bananas, 5@6½ lb; peaches, 2 lbs, cranberries, Cape Cods, 14.00; grapes, Malagas, 1.00@1.50; Tokay, 1.00@1.50; Muscats, 1.00@1.50; Thompson seedless, 1.25@1.50; pomegranates, 1.50@2.00; persimmons, 2.25 box; figs, 2.00 box; pineapples, 1.50 box.

GREEN VEGETABLES — These quotations are for top grades changing stock; Alligator pears, 6.00 @8.00 doz; artichokes, 1.25 doz; wax beans, 10@11c; limas, 10@11c; beets, 1.50 sack; cabbage, 1.50 lb; 1.25 sack; carrots, 40 doz; cauliflower, 1.00 doz; celery, 1.25@2.25 crate; chile, 6@7c; cucumbers, 35 doz; eggplant, 6@7c; garlic, 6c; green peas, 10@11c; bell peppers, 8@9c; pumpkins, 2½; squash, 2c lb; hubbard squash, 2.25 cwt; 2.00 ton; pumpkins, 1.50 ton.

GREEN VEGETABLES — These quotations are for top grades changing stock; Alligator pears, 6.00 @8.00 doz; artichokes, 1.25 doz; wax beans, 10@11c; limas, 10@11c; beets, 1.50 sack; cabbage, 1.50 lb; 1.25 sack; carrots, 40 doz; cauliflower, 1.00 doz; celery, 1.25@2.25 crate; chile, 6@7c; cucumbers, 35 doz; eggplant, 6@7c; garlic, 6c; green peas, 10@11c; bell peppers, 8@9c; pumpkins, 2½; squash, 2c lb; hubbard squash, 2.25 cwt; 2.00 ton; pumpkins, 1.50 ton.

POTATOES — Northern Burbanks, 2.00@2.50; Reds, 1.50@2.25; Russets, 1.50@2.25; sweets, 2.75@3.00.

BEANS — (Per 100 lbs.) Pink, No. 1, 8.00; No. 2, 7.00; Lady Washington, 10.00; Limas, 12.00; Lima, No. 1, 11.50; Manchurian reds, 9.25; Early Mexicans, 9.00; tepary, 9.00@10.00; blackeye, 6.50; cowpeas, 9.00; lentils, 16.00.

ONIONS AND CHILI — Strings, 1c; Jap chili, 20; loose, 1½@1½; chile tepins, 60 lb.; garlic, 8; red onions, 1.50@2.00 cwt; yellow, 1.50 cwt; white, 1.50 cwt.

HONEY — Comb, water white, 4.50 case; white, 3.75 case; strained water white, 13@ 16c; white, 14@15c.

DRIED FRUITS — 22-lb. boxes, faced, 50c, 25-lb. boxes, Apples, evaporated, 50c, 10; extra choice, 17½; fancy, choice, 16; extra choice, 17½; fancy, choice, 16; peaches, 12; fancy, choice, 14; extra choice, 15; prunes, 30 lb., 7; 40@50, 6½; 50@60, 6; 60@70, 5½; 70@80, 5; 80@90, 4½; 90@100, 4; 100@120, 3½; 120@140, 3; 140@160, 2½; 160@180, 2½; 180@200, 2½; 200@220, 2½; 220@240, 2½; 240@260, 2½; 260@280, 2½; 280@300, 2½; apricots, choice, 20; extra choice, 21; fancy, 22; nectarines, choice, 16; extra choice, 17½; fancy, 18; figs, choice, 12; fancy, 14; pears, choice, 12; fancy, 14; pineapple, 25; citron, 30 lb., 25; lemon peel, 25; orange peel, 25; raisins, 2-crown, 6c; 3-crown, 6½; 4-crown, 7c; 5-crown, 7½; 6-crown, 8c; 7-crown, 8½; 8-crown, 9c; 9-crown, 9½; 10-crown, 10c; 11-crown, 10½; 12-crown, 11c; 13-crown, 11½; 50-lb. boxes, 1c less; 100-lb. bales, 1c less; 50-lb. boxes, 1c less; 100-lb. bales, 1c less; 50-lb. boxes, 1c less; 100-lb. bales, 1c less

UD FISHER.

Long Beach and Riverside. The ... crease for Santa Monica, ... average less than 9 per cent. ... Santa Monica teachers, he declare... earn and deserve the salary they are paid.

Mr. Steele underestimates the ... rollment in the Santa Mon... schools. He says it is ten pupils ... a teacher. Mr. Keppel says it ... ages fifteen pupils to each teach... and may go to seventeen pupils. ... more teachers are provided ... should be for the kind and char... ter of the schools in Santa Mon... concluded Mr. Keppel.

SOLD DOLLAR DRINKS?

James G. Dimoolites, proprietor ... a shoe-shining parlor at San L... Obispo, was arraigned before Uni... States Commissioner Hammack ... terday on the charge of selling l... uor to soldiers. He was held in ... bond of $500. It is claimed that ... Crook had a sample of the ... secreted in his shine stand, and ... for a dollar he would give ... khaki men a liberal swallow.

WAR FUND GROWS.

(LOCAL CORRESPONDENCE.)

SOUTH PASADENA, Nov. 16.—... Excellent results are being achieved ... the Red Cross and Y.M.C.A. ... drives now in progress here. ... two days left to complete their ... paign, the Red Cross have signed ... over $700 of the $1000 in ... pledges set as the goal.

viki
ssia?

...rican editorial ob... ...rman peace might ... Eastern front. In ...owever, the uprisings ...hared by the well-

...d," remarks this ...mpose their will ...but they cannot ...nation."

...e possible outcome ...ARY DIGEST ...reign, the reader ... the world's war. ...T are:

...ary Power

...ny.

...mmerce ...rk State ...w To Unload

...h Towns

...nd Patriotism

...to Lead

...roblems"

...prevent over... ...for your own ...an people, and ...American man... ...country and on ...just a few of ...h week. ...ed for use in ...tes to make the ...se.

...0 Cents

...est

...tisement.

...A'S WAR ...NEAR GOAL

...Remain in Which to ...Ten Millions.

...of Match Factory ...Give Day's Pay.

...Ariz., has Given Four ...ars Per Capita.

...[BY A. P. NIGHT WIRE.]

...YORK, Nov. 16.—With two ...ing for the $35,000,000 ...mpaign of the Young ...n Association, it was ...om the headquarters of ...d War Work Council that ...total of subscriptions ...ut the United States ...ed $26,880,655. ...ry department now leads ...,189 against $9,976,425 ...ond department. Other ...s included: ...n Francisco, $948,400; ..., Dallas, $806,000. ...ld announced that the ...of a match factory in ...will give a day's pay. ...ank, has to date given ...

...STERN TOTALS.

...BY A. P. DAY WIRE.]

...FRANCISCO, Nov. 16.— ...s contributed $1,181,000 ...$1,316,000 allotment at ...fifth day of the eight... ...for the Young Men's ...Association's war work ...commenced tonight at ...headquarters here. ...ations to date from ...in the department and ...are: California, $563,... ...; Washington, $210,... ...; Oregon, $157,300— ...ona, $112,230—$90,... ...,056—$35,000; Utah, ...,000; Nevada, $11,400— ..., $1804—$30,000. ...total tonight showed a ...,000, or 69 per cent. of ...goal. Today brought ... Women will join the ...ers tomorrow for the ...

...SWEDISH SHIP ...CLEARS FOR HOME.

...BY A. P. NIGHT WIRE.]

...(Md.) Nov. 16.—The ... of a Swedish steam... part with a cargo of ... the first ship of that ...ed to leave this port in ... The British Vice-... will inspect the steam... before she sails to make ... match to see that mail ... notice that might reach ... not on board.

...CTING AIRMEN.

...ng Cine in United States ...by Flying Completion. ...Short Ready.

...BY A. P. NIGHT WIRE.]

...TON, Nov. 16.—Amer... ...ation for training air... ...to the Council of Na... ...chow, is proceeding ...ording to schedule," and ...ating cities under con... ...in various parts of the ...nearing completion. Rich... ...who in the past have ...ed for their final training. ...e burning under instruct... ...to trust all the advanced ...points of aerial fighting ...

...ories of the recently- ...ers are expected ...Secretary Baker said ...the motor was doing ...plan was expected of it. ...was in reply to ques... ...by reports from Italy ...ney was bending every ...turning out an air fleet ...United States completes ...

...T FILMS BURN, ...T GIRLS IN PANIC.

...BY A. P. NIGHT WIRE.]

...Nov. 16.—Four fire... ...ome and many girl ...were thrown into a panic ...many escapes in a fire ...that swept through the ...of a motion-picture film ...building in the downtown ...

...NE, a seven-story struc... ...occupied exclusively by ... The offices and store... ...General Film Company ...graph company were ...ed. The loss is esti... ...between $400,000 and ...

...N TROOPS GAIN ...MOUNTAIN FRONT.

...TLANTIC CABLE AND A. P.] ...(via London) Nov. 16.— ...ntary communication ...

...was a more intense firing ...near Ditmude. ...clear brought us suc... ...mounting between the ...the Flave."

...FERENCE OF ADVERTISERS ...FLECTED IN SUNDAY'S TIMES.

...November 11, 1917, The Times again outclassed the other ...newspapers in the volume of paid advertising printed. ...repeated manifestations of this fact in every section of ...have proven beyond the possibility of a doubt that hundreds ...firms and thousands of individuals continue to rely upon ...the Times in all projects that involve the use of ad... ...space.

...following tabulation presents the total volume of advertising printed in the local newspapers last Sunday:

THE TIMES	11,050 inches
...second newspaper	5,467 "
...third newspaper	5,051 "

...the same date The Times printed 694 inches more classified than the other two local Sunday newspapers combined. ...figures which follow tell in few words the story of the ...popularity of The Times' "want ads" in Los Angeles:

	"Want ads."
THE TIMES	3,229 inches
...second newspaper	1,768 "
...third newspaper	767 "

Middle Aged Women

Are Here Told the Best Remedy for Their Troubles.

Fremont, O.—"I was passing through the critical period of life, being forty-six years of age and had all the symptoms incident to that change—heat flashes, nervousness, and was in a general run down condition, so it was hard for me to do my work. Lydia E. Pinkham's Vegetable Compound was recommended to me as the best remedy for my troubles, which it surely proved to be. I feel better and stronger in every way since taking it, and the annoying symptoms have disappeared."—Mrs. M. GONDER, 925 Napoleon St., Fremont, Ohio.

North Haven, Conn.—"Lydia E. Pinkham's Vegetable Compound restored my health after everything else had failed when passing through change of life. There is nothing like it to overcome the trying symptoms."—Mrs. FLORENCE ISELLA, Box 197, North Haven, Conn.

In Such Cases

LYDIA E. PINKHAM'S VEGETABLE COMPOUND

has the greatest record for the greatest good

LYDIA E. PINKHAM MEDICINE CO. LYNN, MASS.

—for the man who does things

BIG men—big successes—what's back of them? Peer into their lives—what's the secret? Energy—push—dynamic force—*the capacity to do things.*

To a large extent—this force, this power—is generated by the food you eat.

It is significant that many businesss executives make Ghirardelli's the essential part of their daily breakfast. They find that it gives them the strength and spirit and energy they need for their morning's work.

In ¼ lb., ½ lb. and 1 lb. cans; a tablespoonful—one cent's worth—makes a cup.

D. GHIRARDELLI CO.
Since 1852 San Francisco

Ghirardelli's Ground Chocolate

TEXAN WILL TEST FUND INDICTMENTS.

[BY A. P. NIGHT WIRE.]

AUSTIN (Tex.) Nov. 16.—To test the validity of indictments returned against him last July by the Travis county grand jury, two counts of which alleged misapplication of public funds, John G. McKay, former Secretary of State for Texas, filed habeas corpus proceedings late today in the Court of Criminal Appeals here.

The court set the hearing of McKay's application for tomorrow and fixed his bond at $1000.

WORK AT STANDSTILL THROUGHOUT FINLAND

[BY ATLANTIC CABLE AND A. P.]

LONDON, Nov. 16.—Reuter's Stockholm correspondent says advices received from Haparanda are to the effect that all work has ceased throughout Finland and that no telegrams or trains are being dispatched.

INTENSE BIG-GUN FIRE ABOUT PASSCHENDAELE

[BY ATLANTIC CABLE AND A. P.]

LONDON, Nov. 16.—The War Office announcement tonight said:

"There has been intense artillery activity during today on both sides of the battle front, particularly in the neighborhood of Passchendaele. Our patrols brought in a few prisoners."

ENGINEER KILLED IN CRASH ON MILWAUKEE.

[BY A. P. NIGHT WIRE.]

SIOUX CITY, Nov. 16.—West-bound Milwaukee passenger train No. 102 crashed headlong into a freight at North Riverside, a suburb of Sioux City, at 6:30 o'clock tonight, killing Clarence S. Harrington of Sioux City, engineer of the freight train, and slightly injuring his fireman, Ed Levin of Vermilion, S. D.

The cause of the accident is not known.

Classified Liners.

THINGS ON WHEELS— All Sorts.

Automobiles for Sale.

OVERLAND, LATE 1916, TOURING, 75h. USED 12,700 miles; good tires, 2 bars, 1 extra; spotlight; top condition, $475. D. G. KINNEY, cor. Palm and Wilmington aves., Gardena, R. 1, box 40. Phone Gardena 226.

1916 FORD ROADSTER WITH DELIV. BOX. Fine shape and priced to sell. W. D. DUNHAM FORD AGENCY. Authorized FORD AGENCY.

FORD, 1915, CHASSIS, THOROUGHLY OVERhauled and with good tires; pink of condition; easy terms; you are protected by written guarantee at SHRADER'S, 1254 S. Main.

FORD, 1914 TOURING, SPEED, CUTOUT, shocks, etc., $95 down. You are protected by written guarantee at SHRADER'S, 1254 S. Main.

FORD STUDEBAKER'S, SOME OF THE NIFTIEST designs in town; all prices and easy terms; a written guarantee protects the buyer at SHRADER'S, 1254 S. Main.

MODEL 75 OVERLAND ROADSTER, SEAT COVers, De Luxe top, newly painted, been run 1800 miles; no reasonable offer for cash refused. Main 9764. 816 S. FIGUEROA.

FOR SALE — STUDEBAKER SIX TOURING CAR, electric lights and starter; well painted and in good order; extra tire, going east; price $500. TIMES OFFICE.

FOR SALE—1917 FORD TOURING CAR, NEWLY painted, some equipment, good as new; must be seen to be appreciated. Address C. box 101, TIMES OFFICE.

SLIGHTLY USED— 1917 FORD ROADSTER. W. D. DUNHAM FORD AGENCY, 7th nr. Union.

THINGS ON WHEELS— All Sorts.

Automobiles for Sale.

Buick Little Six, 1916, touring	$975
Buick Little Six, 1917, touring	$1075
Buick Little Six, 1917, roadster	$1075
Buick Six, 1916, touring	$1250
Buick C37, 1915, touring	$850
Buick, 1916, roadster	$850
Buick, B37, 1914, touring	$650
Buick, B37, 1914, roadster	$650
Buick, B37, 1913, touring	$550
Buick, B37, 1913, roadster	$550
Buick, 31, 1915, touring, as is	$350
Buick, 31, 1915, roadster	$350
Buick, 32, 1911, roadster	$250
Ford, 1916, touring	$415
Ford, 1916, roadster	$415
Ford, 1915, roadster	$350
Ford, 1915, delivery, express body	$350
Ford, 1914, touring, lengthened	$300
Oldsmobile, 1916, eight-cylinder, touring	$950
Willis, 1912 touring	$350
Overland, 1910, Knight motor, 4 pass	$450

HOWARD AUTO CO.

Used Car Department, open Sunday, November 18, 10 a.m. to 3:30 p.m. 1325-27 S. Flower st.

FOR SALE—

IT'S A FACT!

"PASADENA USED CARS ARE USED LESS."

For Sale—Your choice of six 1917 Buick Light Six touring cars, guaranteed overhauled like new; also two repainted, two do not need it. Good serviceable tires on all cars. Much extra equipment. Prices right; terms reasonable.

For Sale—Choice of three 1916 Buick Light Six touring cars. Guaranteed overhauled and repainted. Good tires. Some extra equipment. Prices right and terms reasonable. Thirty days' service gratis.

Call at once if the car who represents the car you wish to own. Your interests are mutual.

"PASADENA USED CARS ARE USED LESS."

IT'S A FACT!

BOWARD MOTOR COMPANY, Buick Agency, 267 W. Colorado st., Pasadena. Phone Colorado 297.

FOR SALE— BUICKS.

The Used Car Department, Howard Auto Co., will be open Sunday, November 18, from 10 a.m. to 3:30 p.m. 1325-27 S. FLOWER.

FOR SALE—ONE 30-60 STEARNS CHAIN DRIVE, one 3-ton trailer, one 6-cylinder Peerless tow car; one Studebaker stripped; one Metz roadster; one 6-60 Overland; one 6-60 Overland Cutting car, 5-passenger. C. H. VAUGHAN, NORTH BROADWAY AUTO WRECKERS, 811 N. Broadway. Main 7304.

FOR SALE — 1917 GIANT (6) TOURING CAR, same as new, run 5500 miles; personal use; searched by owner; account illness; only $ 8 cash; very select car for personal use. Call Monday, 829 ALPINE ST. Phone Broadway 714.

1916 HUPMOBILE TOURING, 5-PASS. This car is one of the finest ever offered second-hand; good rubber, seat covers, recently refinished; mechanically—well, over Grand six, in high gear. ATWOOD AUTO SALES CO., 1036 S. Olive.

STEARNS-KNIGHT 8, LATE-T SERIES, NEARLY new, cord tires, wire wheels and extra; special velvet finish; a strictly high-grade family touring car. We will accept your car as part payment. Liberty Bonds, and give reasonable terms. JOHN T. DYE, 824 West Pico street.

BUICKS—1915, 1916, 1917, ROADSTERS AND tourings. These cars are in A-1 condition. Drop in and look them over. Terms. JOHN T. DYE, 824 West Pico street.

CADILLAC FOR SALE—1914, 5 PASSENGER, $350 cash; $650 terms; 2 extra tires and rims; $200 insurance. Will run until August, 1918. Will prove best mechanical condition, appearance first class. VERMONT 8112.

THINGS ON WHEELS— All Sorts.

Automobiles for Sale.

FOR SALE— IT'S A FACT!

"PASADENA USED CARS ARE USED LESS."

For Sale—1915 Buick 37-C touring, 55 H.P. Body finish like new. Tires absolutely perfect. This car has had as good care as an only child. Price $650. Very easy terms.

For Sale—1917 Ford roadster. Repainted. Motor perfect. Roadster and light delivery bodies. Five A1 tires on demountable rims. Used only a short time. Price $425.

For Sale—1916 Overland 85 touring. Will repaint to suit. Price $450. Easy terms.

For Sale—1917 Overland roadster. Repainted maroon body, white wheels. Motor excellent. Tires good. Price $600, easy terms. BOX 24, TIMES OFFICE, Pasadena.

"PASADENA USED CARS ARE USED LESS."

IT'S A FACT!

AUTOMOBILE BUYING ASSISTANCE— Are your payments too high? Do you want an extension of time? Do you want to recover some of your investment? Do you want to buy a car and cannot meet the terms? Or anything else pertaining to automobiles? C. WILLIAMSON, 1115 S. Olive st. Main 8847. 90737. We do repairing at 60 cents an hour.

SATURDAY IS A GOOD TIME TO BUY A CAR. The Willys-Overland is a good place to buy that car. A good assortment of all the right popular makes at prices which are a special inducement.

Special Used Car Sale WILLYS-OVERLAND OF CAL., A Guarantee in Itself. 1225 S. Olive. Open Sundays.

FOR SALE—1916 BUICK, MODEL E-45, FIVE-passenger touring. Extra tire, tube and cover, mirror, etc. Run only 24000 miles. Nine months' service and guarantee. Price $1350, some terms. Must sell this car to get right delivery for buyer. BOX 25, TIMES OFFICE, Pasadena.

BUICK, LATE ROADSTER, WIRE WHEELS, oversized tires and extra special top, nearly new. If you want the handsomest roadster in the city drop in and see this. Terms. JOHN T. DYE, 824 West Pico street.

FOR SALE— BUICKS.

The Used Car Department, Howard Auto Co., will be open Sunday, November 18, from 10 a.m. to 3:30 p.m. 1325-27 S. FLOWER.

FORD	—NEW AND USED— FORDS
FORDS	—Repair work guaranteed— FORDS
FORDS	—Parts and accessories— FORDS
	SPARKS & PINCH, 728 S. 9th st.

You take no chance at an authorized agency.

CHANDLER 1918 TOURING, WIRE WHEELS and extra, nearly new. This buy will not last long. Terms. JOHN T. DYE, 824 West Pico street.

FOR SALE— BUICKS.

The Used Car Department, Howard Auto Co., will be open Sunday, November 18, from 10 a.m. to 3:30 p.m. 1325-27 S. FLOWER.

A FEW OF OUR HIGH GRADE BARGAINS with service guarantee:
1917 Stearns-Knight 7-pass.
1917 Marion-Handley 7-pass.
6-58 Packard.

118 WEST PICO ST.

STUTZ, LIVE MODEL, SPECIAL TOP, WIRE wheels, extra cover, searchlight, etc. A neat, stylish car. Reasonable terms. JOHN T. DYE, 824 West Pico street.

1918 STUDEBAKER SIX, 7-PASSENGER, NEVER been used for livery or stage. Royal Cord tires on rear. This car is a steal at $700. Act quick. Terms. See WILLIAMSON, 1046 S. Main st.

FOR SALE — BY OWNER, 1915 PUSHMOBILE touring, perfect shape; brand new battery. Call at 4620 FINLEY AVE., East Hollywood, after 8:30 evenings or on Sunday.

FOR SALE—FORD ROADSTER, 1915 MODEL; must be sold today, $275. W. E. BECKWITH, 511 S. Wall st.

THE GREATEST USED CAR CLEAN-UP EVER ADVERTISED. GREER-ROBBINS CO., 961 S. OLIVE ST. ALL WEEK.

FORD ROADSTER 1917, ALMOST NEW, GET quick delivery. HEINE AUTO SALES CO., 1914 S. Main st.

BE AN EARLY BIRD— Telephone your Sunday ads to The Times Friday or early Saturday. MAIN 8300, 10801.

FOR SALE—1916, PRIVATELY-OWNED, WELL-cared-for Cadillac; finest condition; low price. Phone OWNER, PICO 1477, or call 1115 S. Olive.

FOR RENT—STUDEBAKER SIX, 1917, 7-PASsenger, without driver. STILLWELL CAR AND SUPPLY CO., Stillwell Hotel, 838 S. Grand. 60297.

CADILLAC EIGHT—NEW, $900 LESS THAN REGular list price; owner transferred; terms or trade. CENTRAL GARAGE, Santa Barbara.

GREER-ROBBINS CO. ARE HOLDING THEIR ANnual CLEAN-UP OF USED CARS THIS WEEK. 961 S. OLIVE.

FOR RENT—REO SIX 7-PASSENGER, WITHOUT driver. STILLWELL CAR AND SUPPLY CO., Stillwell Hotel, 838 S. Grand. 60297.

FOR SALE—1917 MODEL 45, OLDS 8, MUST sell at sacrifice; am leaving for service. Call at 1608 S. MAIN. 22606.

WILL SACRIFICE MY 1917 CHANDLER SIX, cord tires, seal covers, other extras. Apt. 2, 1233 ELDEN AVE. West 8710.

AUTOMOBILE LOANS — IF BEHIND IN YOUR payments or if too heavy, I will assist you. 320 CONS. REALTY BLDG. PICO 28; Edwy. 6255.

RADIATORS FOR TOURING CARS AND TRUCKS. All makes bought, sold, exchanged. KENNETH D. WILSON, 1708 S. Main. Phone 10801.

ANNUAL SALE OF USED CARS, ALL WEEK. BIG REDUCTIONS. GREER-ROBBINS CO., 961 S. OLIVE.

FORD DELIVERY CAR, WITH CAB BODY, LOOKS like new. HEINE AUTO SALES CO., 1914 S. Main st.

FOR SALE—A FINE ROADSTER, RUN BETWEEN four and five thousand miles; will be sold before 10 a.m. or after 6 p.m. HOME 20650.

THE GREATEST USED CAR CLEAN-UP EVER ADVERTISED. GREER-ROBBINS CO., 961 S. OLIVE ST. ALL WEEK.

FOR SALE — 1915 FRANKLIN ENGINE PARTS, transmission; perfect condition. 3fbred with N. BROADWAY AUTO WRECKERS.

GREER-ROBBINS CO. ARE HOLDING THEIR ANnual CLEAN-UP OF USED CARS THIS WEEK. 961 S. OLIVE.

LATE 1917 LIGHT SIX BUICK TOURING AND roadster, A1 shape, sold by owner; big bargain. 742 S. OLIVE ST. M. 6410. F5494.

1914 FORD ROADSTER, $250, $50 DOWN, $25 per month, and guaranteed. A. CRAWFORD, 1246-48 S. Flower st.

DODGE ROADSTER, 1917, CORD TIRES, 2 BUMPers, new top; just buy in the city; terms. JOHN T. DYE, 824 W. Pico st.

FOR RENT—DODGE TOURING CAR, WITHOUT driver. STILLWELL CAR AND SUPPLY CO., Stillwell Hotel, 838 S. Grand. 60297.

FOR RENT—FORD TOURING CAR, WITHOUT driver. STILLWELL CAR AND SUPPLY CO., Stillwell Hotel, 838 S. Grand. 60297.

ANNUAL SALE OF USED CARS, ALL WEEK. BIG REDUCTIONS. GREER-ROBBINS CO., 961 S. OLIVE.

1917 FORD TOURING FOR SALE; JUST LIKENEW car; will be sold after 9 a.m. 424 E. SANTA BARBARA AVE.

WINTON SIX, 6-260, REBORED, 4 SPEEDS FORward; distributor bumper; good tires; foursome. 1098-96 11TH ST. 54227.

LATE 1916 OLDSMOBILE FOUR FOR SALE IN fine condition; owner, 73206 Sunday and after noon after 4.

1917 VELIE CLUB ROADSTER, JUST LIKE NEW. A new tire; in bargain; cash or terms. 742 S. OLIVE ST. F5494. Main 6410.

ANNUAL SALE OF USED CARS, ALL WEEK. BIG REDUCTIONS. GREER-ROBBINS CO., 961 S. OLIVE.

FORD TOURING CAR, OVERHAULED, REPAINTed and guaranteed. See HEINE AUTO SALES CO., 1914 S. Main st.

FOR SALE—1917 LITTLE BUICK SIX ROADster, like new, only $1500. Also new $1500 JOE BROWN, 21 S. Raymond ave., Pasadena. Phone Fair tights 220.

1918 FORD TOURING, FINE SHAPE; OVERSIZE tires, good tube, first month's payment; $195. W. D. DUNHAM FORD AGENCY, 7th nr. Union.

FOR SALE—OR RENT—TRAILERS, ALL SIZES, new or second-hand. FISK AUTO WORKS, 317 Central. Main 1445; 10807.

WANTED—LIGHT CARS AT ONCE, OLD OR new, to sell for owners; must see; will free storage; no sale. PETERSON, 1224 S. Main.

1916 DODGE, NEW FANTASOTE TOP, CORD tires, fine condition. Sacrifice for quick sale. 2718 MOSS. 31874.

1917 LIGHT SIX TOURING CAR, COST $1450 in March. Sell $725 cash. 2780 FRANCIA, mornings.

FOR SALE—HUDSON ROADSTER, LATE MODEL, mechanical condition perfect; must be seen; demonstrates; will sacrifice. Terms. PHONE 28468.

FOR SALE— 1917 DODGE SEDAN, Owned by private family; going east; bought four months ago. Phone OWNER, 10738M.

FORD TOURING, 1916, FORD ROADSTER, 1916; easy terms and guaranteed. J. A. CRAWFORD, 1246-48 S. Flower.

FOR SALE—FORD TOURING CAR, IN EXCELlent condition, shock absorbers, look, good tires. BROADWAY 5427; 60060.

GREER-ROBBINS CO. ARE HOLDING THEIR ANnual CLEAN-UP OF USED CARS THIS WEEK. 961 S. OLIVE.

BIG BARGAIN, LATEST MODEL 1917 BUICK, JUST LIKE NEW; TERMS TO SUIT. CALL HOLLYWOOD 1139.

1918 FORD TOURING, NEVER USED. IMMEDIate delivery; take in old Ford. 23171. 1009 W. PICO.

FORD TOURING CAR, GOOD CONDITION, NEW; is painted, good top and tires. $295. 827 S. HILL. 40681.

BUICK, 1917 ROADSTER, NEWLY PAINTED, like new, good rubber. Terms. 824 W. PICO ST.

FORD, 1916 TOURING, IN FINE CONDITION, $265. Big bargain. 40681. 827 S. HILL. 40681.

STEARNS-KNIGHT 8, LATE-T SERIES, NEARLY new, cord tires, wire wheels and extra; special velvet finish; a strictly high-grade family touring car. We will accept your car as part payment, Liberty Bonds, and give reasonable terms. JOHN T. DYE, 824 West Pico street.

BUICKS—1915, 1916, 1917, ROADSTERS AND tourings. These cars are in A-1 condition. Drop in and look them over. Terms. JOHN T. DYE, 824 West Pico street.

CADILLAC FOR SALE—1914, 5 PASSENGER, $350 cash; $650 terms; 2 extra tires and rims; $200 insurance. Will run until August, 1918. Will prove best mechanical condition, appearance first class. VERMONT 8112.

THINGS ON WHEELS— All Sorts.

Automobiles for Sale.

1914 ROADSTER, NO USE FOR IT; ALSO TRUCK, Make offer, at 126 W. 17TH ST.

Automobile Repairing and Painting.

FORD REPAIRING BY EXPERT MECHANICS. All work fully guaranteed. MORAN & McKENAMY, 1424 S. Main.

AUTOS PAINTED, $10 UP. F. W. LLOYD, 822 MAPLE AVE. BDWY. 1849.

FORD OWNERS—DEMOUNTABLE WHEELS, $2 per wheel, installed. 814 W. 10TH.

Automobiles for Exchange.

HIGH-GRADE USED AUTOS TO EXCHANGE FOR trust deeds or mortgages. See MR. PRATT, with JOHN T. DYE, 824 West Pico st.

FOR EXCHANGE—EQUITY IN 7-PASSENGER Buick car for real estate equity. 3036 E. SIXTH ST.

Automobiles Wanted.

FOR EXCHANGE—EQUITY $1250, BEAUTIFUL bungalow, one block 49th st. Grand cra. car; 6 rooms, bath; lot; $3400; property balance payable $20 month; want automobile, good roadster; Buick, Dodge or as good; I would give $25 real estate for car. Address P. box 250, TIMES SPRING ST. BRANCH.

AUTOMOBILE WANTED, LATE MODEL CAR, for $2000 equity in Wilshire district lot; value $3500; 50x150, southwest corner Wilton Place and San Marino st. Assessments paid. Phone 56004 or MAIN 1129.

WANTED—CARS; I WILL PAY SPOT CASH FOR your car or trade it on commission basis. Am daily in need of automobiles. Bring your car around at once to GOLDSMITH MOTOR CAR CO., 256 W. Pico.

WANTED—FOR EXCHANGE—VIOLIN, VALUE $200 (Paulus Castello Genoa, 1778,) for auto. Eclipse-South preferred. Box, 207 N. KENWOOD. S.S. Glendale 5079.

WANTED—16 OR '17 MODEL ROADSTER FOR cash and clear Redondo lot. Phone FAIR OAKS 1408, Pasadena.

WANTED — WILL PAY CASH FOR 1918 Buick, Dodge, Hupmobile or similar car. H. COOK, 1006 S. Olive st.

WANTED—TO TRADE 5 HOUSES FOR FORD car. Must be in good condition. ARLINGTON GROCERY, 2401 W. Washington.

FOR EXCHANGE—CASH AND CLEAR REDONDO lot for '16 or '17 model roadster. Phone FAIR OAKS 1408, Pasadena.

WANTED—BUICK WHITE STREAK OR OTHER good 4-cylinder car, $50 cash. BALDWIN, 624 S. Olive.

WANTED—MUST SELL OUR NEARLY NEW PLAYer piano, will trade for good late model Ford. WEST 7082. [illegible]

WANTED—LATEST MODEL SAXON FOUR ROADster; give clear lot or first mortgage. PHONE 62858.

WANTED—CARS, SPOT CASH OR ON COMMISsion basis. Bdwy. 7491. MYERS, 1174 S. Figueroa.

WANTED—1916 OR 1917 FORD TOURING, WILL pay cash. 1090 W. PICO. 22817.

WANTED—AUTOMOBILE, LIGHT 1916 TOURING, for diamonds and cash. A2040.

WANTED—TO BUY OLD AUTOMOBILES, UNDER any condition, paying best prices. BOYLE 4041.

WANT DODGE, STUDEBAKER OR BUICK FOR cash; or? one diamond ring. BDWY. 1245.

WANTED—AT ONCE, DODGE TOURING; HAVE cash. PHONE 57399.

Bicycles.

FOR SALE—BICYCLE, 2 NEW TIRES. 5227 SAN. VICENTE BLVD.

FOR SALE—BICYCLE WITH NEW TIRES AND coaster brake, $12. 1260 W. MANCHESTER AV.

Automobile Trucks.

FOR SALE—A GOOD 1500-LB. TRUCK, IN VERY good condition; $200 cash; worth $300. If you need a truck, this is a bargain. See MR. GALLAGHER, 609 S. Hope st.

Automobile Accessories.

WE HAVE JUST WRECKED THE FOLLOWING cars: Halladay, St. Louis, Reo, Pearless, E.M.F. Any parts for any make of car; several motors of various sizes in A1 shape, also complete lines of Bosch magnetos, charging and starting generator, with complete attachment for Ford car, only used 1 month. Mail orders promptly attended to. C. E. VAUGHAN, N. Broadway Auto Wreckers. 811 N. Broadway. M. 7304.

For Hire—Automobiles.

TO RENT—AUTOMOBILES WITHOUT DRIVER, by the hour, day, week or month, forty cars of standard makes with small deposit and good reference; you can have your car when you want it. STILLWELL CAR AND SUPPLY CO., at Stillwell Hotel, 838 S. Grand. Cra. Entry. 5267. 60297.

CHEAPEST AND MOST SATISFACTORY WAY TO rent, buy a FORD, use, then sell for about what it cost; lot our proposition. W. D. DUNHAM AGENCY, 7th nr. Union. Wil. 6271, 22708.

FOR HIRE BY THE DAY OR TRIP; OAKLAND 6x, with driver, $10 per day; will take four to six hours' ride; day's trip, open for dates. 72172. BROADWAY 5326.

$1.00, $1.25, $1.50 HOUR, NEW AND ATTRACtive 5 and 7-passenger cars; HARRISON C. PRICE AUTO SERVICE, 235-239; West 6808, or 61582; Edwy. 2084.

NEW 6-CYLINDER STUDEBAKERS, 5-PASSENger, $1.25; 7-passenger, $1.50 hr. Rate by day or week. Open and closed cars. Phone 60297. HENRY'S AUTO SERVICE, West 2686, 74842.

CLASSY, COMFORTABLE 5-PASS. CAR, $1.25 PER hour, carefully driven. Call JOHNSON, 30002. Wilshire 2108.

LIGHT 6-CYLINDER, 5-PASSENGER TOURING car, to responsible parties, $40 per month if taken at once. Phone HOLLY 21160.

CLASSY, NEW CARS WITH COMPETENT DRIVers, $1.25 per hour. MAC'S AUTO SERVICE, 29734½ W. Pico. Phone 74179; West 4984.

1918 STUDEBAKER AUTOS, 7-PASS., $1.25 UP. Your own driver, careful driver. 1918 Cadillac, city. FOLLANSBEE AUTO SERV., W. 4678, 28067.

$1.25 HOUR, NEW 5-PASSENGER BUICK SIX, careful competent driver. Phone LARGENT, 60888.

BUICK SIX, $1 UP PER HOUR, SAN DIEGO, Riverside, others; points. A2222; MAIN 2222, nights see or call 2222.

NEW 6-CYLINDER 5 AND 7-PASSENGER CARS. Special low prices. MAIN 2207; 57760.

FORD — CAREFUL DRIVER, CITY, BEACH OR country trips, 25c per hour. PHONE 59422.

NEW 1918 BUICK; OWNER DRIVING, $1.25 per hour. Phone 72851; WILSHIRE 2698.

FORDS—1917 ROADSTERS AND TOURING, without driver, Wilshire, Main 1482; 823 S. Spring.

$1.25 HOUR, EXPERIENCED DRIVER. Tel. HOLLYWOOD 2705, between 7-8.

75c TOWN TRIPS; $1 COUNTRY TRIPS. E. PARK Buick. Call MILLER, 550041; Main 1865.

1918 FORDS, HOUR, DAY, WEEK. DRIVE yourself. Dar 22817; eight Sunday. Main 2270.

$1 PER HOUR, BABY GRAND CHEVROLET, owner drives car. VERMONT 444.

FORDS FOR HIRE, IN AT CONDITION, WITHout driver, 809½ S. SPRING. 54109.

NEW FORD OWNER TO DRIVE, WEEK END OR trip. WILSHIRE 3101.

75 CENTS PER HOUR, NEW 5-PASS. MAXWELL-Carsal, competent driver. OWNER, VI. 3443.

Motorcycles.

FOR EXCHANGE — 1916 POWERPLUS INDIAN motor, fully electric equipped, an auto or boy auto. Address P. box 251, TIMES OFFICE.

FOR SALE—CASH OR TERMS, 1918 INDIAN POWerplus, fully electric equipped; first-class shape. Call before 9 at night 1176 E. 20TH PLACE.

MOTORCYCLES FOR LESS; BIG BARGAINS; LOW est terms. We buy. 925 S. MAIN.

Carriages, Carts, Wagons.

FOR SALE—$25, COVERED DELIVERY WAGON, capacity about 1500 lbs. Cost originally $175. Apply JANTZEN-RAILBACK CO., 242 S. Bdwy.

FOR SALE, EXCHANGE, WANTED Agricultural Implements and Vehicles.

LARGE ASSORTMENT SLIGHTLY USED AND agents' samples of buggies, harness, cultivators, wagons. Call and see them before buying. Save 50 per cent. on some. 4 floors, largest stock. ARNOTT & CO., Farmers' Supply House, 112 to 118 S. Los Angeles st.

SCOTT, 135 S. LOS ANGELES ST., PAYS CASH for pumps, engines, and all kinds of farm machinery. Phone MAIN 2328 and horse will call.

ALL KINDS OF SECOND-HAND FARM MACHINery for sale at SCOTT'S PLACE, 135 S. L. A.

LIVE STOCK— For Sale, Exchange, Wanted. Horses, Mules, Cattle, Etc.

FOR EXCHANGE—HUDSON ROADSTER, LATE model, is perfect mechanical condition, for horses, buggy, stock, cow, hogs, etc. Will accept investment if well cared for. PHONE 28468.

FOR SALE—SMALL PIGS, $3 UP; BROOD SOWS and boars, $10 UP. Also dairy and fat hogs. Thoroughbred Durroc boar, all at sacrifice; call Morningside before 9, or Sunday. Corner STRAWBERRY AVE. and CORONADO, Hawthorne.

FOR SALE—22 LIGHT DELIVERY WAGONS, 20 sets of wagon harness and some good chunks of horses; good for ranch work, etc. L. A. MARKET STABLE, 1281 Factory place. Broadway 4278.

FOR SALE—TWO HEAVY TEAMS WORK HORSES, price reasonable. 507 S. MARGUERITA, Alhambra.

FOR SALE—PONY, GENTLE AND SAFE FOR children; black, very good and very cheap. Apply 2031 ORD ST.

FOR SALE—3 MULES, $250 FOR ALL. CALL P. LOMBARDI, Weed Canyon, Cahuenga sta., Hollywood.

WANT—GOOD WORK MULES. PHONE GLENDALE 475-J.

FOR SALE—HORSE, HARNESS AND WAGON $50, light delivery. Phone GARVANZA 1540.

FOR SALE—2 HORSES, REASONABLE PRICE. 1754 E. 23RD AVE.

WANTED—BEEF COWS, FRESH COWS, CALVES, hogs. S. 1518-J, HANNON BROS. 1922 E. 20th.

WANTED—I BUY OLD HORSES, DEAD STOCK removed free. SOUTH 3502-J or VER. 6013.

WANTED—I PAY BIGGEST PRICES FOR COWS, bulls, calves. PICARD, 1706 Maple ave. F 3172.

MUSICAL INSTRUCTION—

VIOLIN, MANDOLIN, GUITAR, DAY, EVENING. Gibson instruments, violin ensemble and mandolin orchestra, practice free. SADIE GRUMBLING, 631 Michigan. Theater.

MRS. FRANCES PHILLIPS, TEACHER OF PIANO, rapid progress assured. Reasonable. 71617.

VOICE CULTURE, ARTIST TEACHER, TRIAL free; terms moderate; results guaranteed. 57906.

POULTRY—POULTRY SUPPLIES For Sale, Exchange, Wanted.

FOR SALE—200 WHITE LEGHORN PULLETS, 6 and 8 months old, ready for laying; part layers now. C. E. TAYLOR, Strawberry st., Monrovia. Box 480. West of Western.

FOR SALE — CHOICE YOUNG RHODE

Classified Liners.

AGATE TYPE ONLY.

Accepted subject to the following rates and rules.

Rates: The rate for inserting PREPAID classified or liner advertisements in the Daily Times is 1c per word each insertion; minimum charge 20c; applicable to each single or multiple insertion. No advertisement for less than 20 words accepted, the rate for which is 2c per word for the first twenty words; minimum charge 40c. Sunday Times, 2c per word; minimum charge 40c; applicable to each single or multiple insertion; 20c daily, like Monday. Count your own words, which will be found the same as in a telegraph message. Hyphenated words, such as "mother-in-law," "brother-in-law," "sister-in-law," "Diamonds and Jewelry," "Furniture," "Pianos," "Typewriting," "Bonds and Stocks," "House to Lease," "Salary and Clothes

ssified Liners.

WANTED— Furniture.

WANTED—FURNITURE—

We pay highest cash prices for all kinds of furniture, household effects, etc. Don't sell before you call. We pay the limit. We pay the limit. We pay the limit. Call, wherever you may be. We pay the limit. We pay the limit. We pay the limit

THE CITY
AND ENVIRONS.

To Give Entertainment.

Robley D. Evans Relief Corps No. 139 will give an entertainment this evening in Fraternal Brotherhood Hall.

Hoosiers to Meet.

An entertainment and dance will be given by the Indiana Society in Fraternal Brotherhood Hall Tuesday evening.

For Fish Harbor.

The Harbor Commission yesterday made application to the Public Service Commission for a permit to lay a ten-inch water main at Fish Harbor. The matter was referred to Chief Engineer Mulholland.

For the Soldiers.

Members of the ladies' auxiliary of the B'nai B'rith are planning an old-fashioned country fair, to be given in B'nai B'rith Hall December 9 to raise money for the soldiers' mess fund.

At Vesper Services.

Miss Ruth Dennen will be the speaker at the 4 o'clock vesper services at the Young Women's Christian Association tomorrow. Her subject will be "The Recall to Service."

To Lecture on Criminals.

Judge Griffith Jones will speak on "Crime and Criminals" at a meeting of the Socialist Open Forum tomorrow evening at No. 149 South Main street. A programme of songs will be given by Harold Goss.

Will Float Service Flag.

Authority was given to President Del Valle by the Public Service Commission yesterday to purchase a service flag, on which shall be shown a star for every man of the public service department who has gone into service under the American colors. The flag will float over the administration offices in the Knickerbocker Building.

Seek Soldiers' Names.

So that none may be forgotten at Christmas time, the National Defenders' Yuletide Committee has sent broadcast an appeal for the names and whereabouts of every Southern California man who is serving in the military forces of the nation. The committee is securing lists from the government but desires to check up and has made the appeal general. The office of the committee is located at room 443, Chamber of Commerce Building.

In Food Campaign.

Miss Edith Guerrier, of the Library of Congress, at Washington, who has been appointed national director of the library publicity department of the United States food administration, is on her way to Los Angeles, where she will confer with Mrs. Frances Carlton Harmon, who has been appointed library publicity director for the State of California. Miss Guerrier will speak in the lecture room of the Public Library at 3 o'clock next Wednesday afternoon.

For Men of Battery F.

The men from Los Angeles and neighboring cities who form the rank and file of Battery F, One Hundred and Forty-third Field Artillery, in training at Camp Kearny, are not to go to France without an auxiliary organization to attend their wants and to see to their welfare. A meeting of wives, sisters and sweethearts of the boys will be held tomorrow afternoon at the home of Judge and Mrs. Hugh J. Crawford, No. 1837 West Twenty-first street, when an auxiliary will be formed.

For Freshmen.

Students of the college of law, University of Southern California, are preparing for their annual banquet to the freshmen, to be held Saturday evening, the 24th inst., at the Hotel Maryland in Pasadena. The speakers of the evening will be Victor H. Koenig, student body president; George W. Nix, senior class president; Lloyd H. Coffman, junior class president; Arthur W. Brunton, freshman class president; L. F. Marsh, executive committeeman, and Dean Frank M. Porter. Following the programme there will be an informal dance.

CAN'T COLLECT CLAIMS.

District Court of Appeal Affirms Judgment in Suit for Election Expenses.

The District Court of Appeal has affirmed the judgment of Superior Judge Grant Jackson, who sustained the demurrer of C. D. Manning, P. H. Norton, F. E. Woodley W. E. Hinshaw and R. V. Pridham, members of the Board of County Supervisors, to the action brought by M. C. Jones and a number of assignors. This action was to compel the members of the board individually to pay certain claims alleged to be due the plaintiffs for services as election officers at a general election held in the city of Glendale, in November, 1914. Judge Jackson had refused to allow the plaintiffs to amend their complaint, and an appeal from that judgment was taken.

Jones and other plaintiffs claimed that they worked four days and nights in their capacity as election officers, and rendered bills at the rate of $2 a day for a day of eight hours. They demanded the excess, amounting to $271.27 in the aggregate for all of the plaintiffs.

The District Court holds that the election expenses are limited to $10 a man by statute, and that there is no authority to pay in excess of that amount. It appears from the record that each of the men were paid that sum.

PASSPORT RULE HURTS VALLEY.

Vigorous Protest to be Filed by the Ranchers of Imperial.

[DIRECT WIRE—EXCLUSIVE DISPATCH.]

CALEXICO, Nov. 16.—Yesterday Immigration Inspector A. A. Musgrave received orders to deny passage into Mexicali to all except those who had United States passports or were Mexican citizens. Today he was notified that the order limiting departures from this State into Mexico will not be in full effect until December 1.

Great indignation was felt in this city and all over Imperial Valley as a result of the orders from Washington forbidding free passage across the line. The life of Lower California and this section of California is so closely connected that passage across the line is imperative to irrigation officials, ranchers and others who have business interests in Mexicali and Mexico.

A mass meeting will be held to protest to the State Department over the order closing the line to all except those holding passports on December 15.

Conservation.

LAUNDRIES SEEK LOW WATER RATE.

REPRESENTATIVE SAYS IT WILD MEAN SAVING OF OIL.

Public Service Commissioners are Informed that Many Concerns Own Pumping Plants Because the City Charter is Too High—Committee will Investigate.

A. N. Davidson, former member of the Board of Public Service Commissioners, appeared before that body yesterday afternoon to urge that a special water rate be made to the laundries of Los Angeles, so that all laundries could afford to use the city water.

He stated that about twenty of the large laundries here are operating their own pumping plants and wells, and that they are able to pump the water at about 40 per cent. of the city rate for laundries. The city rate for water for such use in large quantities is 5 cents per 100 cubic feet, and this is the lowest rate prevailing in any city west of the Great Lakes, declared Chief Engineer Mulholland yesterday.

Mr. Davidson urged that as there is a general movement on to conserve the use of oil, it seemed too bad that the laundries could not be made a water rate that would eliminate the pumping by their own plants, especially as the city has an abundance of water.

The subject was discussed of the practicability of making a special water rate for industrial concerns for the winter period. The committee of the whole was asked to make a thorough investigation.

SEEK TO BE ACCOUNTANTS.

Examinations of candidates for certified accountants were held yesterday and will be concluded today at the Y.M.C.A. under the joint auspices of the State Board of Accountancy and the American Institute of Accountants. The successful candidates will obtain the degree of C.P.A. under the State laws, and at the same time qualify for admission to the institute. The institute was represented by H. Ivor Thomas, C.P.A., who is a member of the examining committee, and the State board was represented by Reynold E. Blight, C.P.A.

RAISE QUOTA IN TWENTY MINUTES.

[LOCAL CORRESPONDENCE.]

PORTERVILLE, Nov. 16.—A score of business men of Porterville within twenty minutes raised Porterville's quota of the Y.M.C.A. fund during a luncheon served at a downtown hotel. Rev. Thomas Burden, a native of France, whose relatives are many of them in the French army, made the principal address. At its close the Porterville proportion of the fund, $1400 was assumed by those present.

BUSINESS BREVITIES.

[Advertising.]

For quick action drop answers to Times "liners" in Times liner boxes in downtown office buildings. The locations of the boxes are printed in the first column of The Times "liner" section.

The Times Branch Office, No. 619 South Spring street. Advertisements and subscriptions taken. Telephones Main 8200, 10391.

Best in photography, Steckel studio.

"The Exclusive Specialty House"
Myer Siegel & Co
443-445-447 S. Broadway

Sweaters at $5.95

These are shetland wool sweaters, trimmed with sailor collar and smart sash. In colors of salmon, light pink, green, drab, black, white and Nile.

Silk Stockings

A wonderful assortment of hosiery in all the newest shades for street and evening wear.

Heavy quality silk hose at $2.00

Regular and extra sizes, medium weight silk at .. $1.25

It all depends on how you look at it.

If you're looking for quality in a correctly tailored suit you won't mind paying a fair price.

Brauer's $40 Special For the Holidays Will Interest You

Nifty Novelty Suitings; many exclusive patterns. They're tailored with a touch of military effect.

A. K. Brauer & Co
—Tailors to Men Who Know—
TWO SPRING ST. STORES
345-347 and 529-527½

Oxford Eye Glasses
in Gold Silver & Shell

A stylish, exclusive and satisfactory type of glasses for both men and women. Fitted with lenses to fit your eyes. This style of frame will soon be your favorite.

Harms & Brown
Quality Opticians
329 West Seventh St
(142)

TEETH $3.00

Best Set (none better, no matter how much you pay), guaranteed 10 years $7.00
Bridge Work $4.00
Gold Crowns $4.00
Porcelain Crowns $4.00
Gold Fillings ..... $1.00 up
Gold Inlays ..... $1.00 up
Synthetic Porcelain Fillings ..... $1.00 up
Cement Fillings ..... 50c up
Silver Fillings ..... 50c up
Teeth Treated 50c
Nerve Removed (Painless) $1.00
Teeth Extracted (Painless) 50c
No charge for painless extracting when plate or bridge work is ordered.

ONE PRICE ONLY
The Only Private Dentist in the City Doing Work at Such REMARKABLY LOW PRICES.
NOT A DENTAL PARLOR. A private, high-class, up-to-date, SANITARY dental office, with sterilized instruments and gentlemanly operators whom you will not be ashamed to recommend to your friends.
EXAMINATION FREE. Hours 8:30 to 5:00.
DR. FAIRFIELD
301-304 Pantages Theater Bldg. 536 South Broadway. Both Phones.

DRINK HABIT
Is a Poisoning
Ask the Neal Institute, 945 South Olive Street, for Information.
Phone Broadway 4602. No Hypodermic Injections.

Rhoades & Rhoades
Expert Live Stock Auctioneers
Rex A. Rhoades and Harold R. Rhoades. Sales conducted in all parts of California and adjoining States.
Office 1201-2-3 So. Main St., Los Angeles Phone Main 1259—22079

BOOKS
OF EVERY DESCRIPTION
BOUGHT AND SOLD
STRATFORD & GREEN
642 S. Main St. Main 8655; F3970

CHICAGO AND EAST
EVERY DAY
Through Salt Lake City
LOS ANGELES LIMITED - 12:5 P.M.
PACIFIC LIMITED - 8:00 A.M.
OVERLAND EXPRESS - 8:00 P.M.
OBSERVATION, SLEEPING AND DINING CARS
TICKETS AT 101 SOUTH SPRING STREET

The jewelry store visitors to California always enjoy.
Brock and Company
THE HOUSE OF PERFECT DIAMONDS
BROADWAY AT FOURTH

"Mme. Mariette"
A Splendid Corset At a Popular Price

Shown in Pink Brocades and Broches at $16.50, $15.00 and down to $2.50. A corset of exceptional fitting qualities and unusually well made.

At $5—A special Mme. Mariette of Pink Broche, with Elastic Top and attractively trimmed.

Special—Silk Jersey Bust Confiners in Pink and in White—$1.00

THE UNIQUE
"The House of Authentic Styles"
725 Broadway
(34)
NEW YORK LOS ANGELES PARIS

REED & HAMMOND
General Auctioneers. 1985-93 So. Main St., near 11th. Oldest and largest auction house in the Southwest. Experts in every branch of auction work. Watch our ads, and attend the big sales. Cash advanced on consignments. For all information call up F3345; Broadway 5980.

THOS. B. CLARK
General Auctioneer and Importer of Antique Furniture
840 SOUTH HILL STREET
F1907, Broadway 1921

AUCTION
J. J. SUGARMAN AUCTION AND COMMISSION HOUSE
J. J. Sugarman, General Auctioneer
We buy and sell furniture and stocks of merchandise, also fixtures, office furniture. Money advanced.
142-148 No. Spring St.—112-114 Court St. Main 3114—F4810

AUCTION.
See Sunday Display. Big Auction
STROUSE & HULL, Auctioneers.
325 Story Bldg. M5274, 62705.

McBURNEY'S KIDNEY and Bladder Medicine.
dust deposit, bed wetting, gravel, dropsy, diabetes and rheumatism. Send 10 cents in stamps to W. P. McBurney, 2007 S. Vermont Ave., Los Angeles, Cal. for 5 days' treatment. Propsis. $1.75, all druggists. Established 1885.

Mother's Friend
FOR
Expectant Mothers
A FRIEND IN NEED

Subscribe to the
CHRONICLE
San Francisco's Leading Daily and Sunday Paper

You cannot afford to overlook its special Sunday features, which teem with interest.

Subscription and advertising rates given upon application to the Los Angeles representative of the Chronicle—

F. A. TAYLOR
337 South Hill Street

Drs. Shores & Shores
Strictly Reliable Specialists
We cure Catarrh, Chronic and Nervous Diseases of
Men & Women
Investigate our treatment today. Modern Methods. 24 years' experience as specialists. Consultation and Advice Free. Rooms 603-4-5 Lissner Bldg., 354 S. Spring St., Los Angeles. Office Hours, 9 to 5; Evenings, 7 to 8; Sundays, 10 to 12.

SPORTING and OUTING GOODS
A. H. Dyas Co.
321-25 W. 7th St.

Automobile News

in The Times is gathered and compiled by a corps of expert writers, and it is always comprehensive and reliable.

The Pink Section of the Sunday Times, comprising from 12 to 16 pages of authentic, dependable text and business announcements relative to motoring, roads, machines, accessories, and athletic and sporting events, is of wide interest to dealers and readers. Its advertising columns are regularly used by every reputable automobile and accessory dealer in Los Angeles.

THE WEATHER.

(Official Report.)

LOCAL OFFICE, U. S. WEATHER BUREAU, Los Angeles, Nov. 16.—[Reported by Fred A. Carpenter, Meteorologist.] At 5 o'clock a.m. the barometer registered 30.22; at 5 p.m., 30.21. Thermometer for the corresponding hours showed 56 deg. and 65 deg. Relative humidity, 5 a.m., 60 per cent.; 5 p.m., 62 per cent. Wind, 5 a.m., northeast, velocity 8 miles; 5 p.m., southwest, velocity 10 miles. Highest temperature, 79 deg.; lowest, 52 deg. Rainfall for season, .26 of an inch; last season, 3.57 inches. Barometer reduced to sea level.

WEATHER CONDITIONS.—The pressure continues high and the weather is generally fair throughout most of the country. The centers of the areas of high barometer are located over the Lower Mississippi Valley and the Northern Pacific States. Light frost is reported from Fresno and San Luis Obispo. The sky is unclouded over all of southern California, and the little wind reported is offshore. The forecast for Los Angeles and vicinity is for continued fair weather Saturday.

ORCHARD REPORTS.—Minimum and maximum temperatures from orchards reported to the Los Angeles office of the U. S. Weather Bureau yesterday are as follows:

Station	Max.	Min.
Bonita	72	39
Corona	74	36
Escondido	72	35
Mt. Wilson	58	43
Pasadena	68	43
Pomona	74	41
Redlands	74	41
Riverside	76	39
Santa Barbara	70	39
San Bernardino	74	39
San Fernando	72	39
Tustin	73	34

LOCAL FORECAST.

For Los Angeles and vicinity: Fair Saturday; gentle winds, mostly northerly.

STATE FORECAST.

SAN FRANCISCO Nov. 16.—Weather forecast: San Francisco, Oakland and vicinity: Fair Saturday; light, variable winds, mostly westerly.

Northern California: Fair Saturday; light winds, mostly northerly.

Sacramento and Santa Clara valleys: Fair Saturday; light northerly winds.

San Joaquin Valley: Fair Saturday; light winds, mostly northerly.

ARIZONA FORECAST.

WASHINGTON, Nov. 16.—Forecast for Arizona: Fair Saturday and Sunday; not much change in temperature.

COLORADO RIVER.

YUMA (Ariz.), Nov. 16. — [Exclusive Dispatch from The U. S. Reclamation Service.] Gauge height Colorado River, 14.5 feet; discharge today, 7500 second-feet; discharge yesterday, 7200 second-feet.

TWO HUNTERS SERIOUSLY INJURED.

[BY DIRECT WIRE—EXCLUSIVE DISPATCH.]

RIVERSIDE, Nov. 15.—The opening of the quail season today resulted in two serious accidents in this county, Bert Kelsey of this city having his right hand blown off while hunting at Winchester, and J. Hausman, a Winesville ranchman, receiving a charge that grazed his abdomen and entered his left arm. Hausman will recover. Kelsey's left arm was also shattered and may have to be amputated.

KILLED BY TRAIN.

[LOCAL CORRESPONDENCE.]

WATTS, Nov. 15.—Edward Bartlett, 40 years old, was instantly killed tonight by a northbound freight train, which it is thought he was attempting to board. His body was literally torn to shreds. He was identified by a letter found on his person giving a Sixty-fifth-street address in Los Angeles. He is unmarried. The body was taken to Closston & Woolsey's undertaking parlors to await action of his brother, who resides in Los Angeles.

PERFECT FUNERALS
½ TRUST PRICES
Why Pay Double
to a Trust undertaker when Godeau-Martinoni furnish the finest funerals in California at half of Trust prices because Godeau-Martinoni manufacture and are independent of the Trust.
TELEPHONE
Bdy. 2731; Home 53427
Godeau-Martinoni
827 South Figueroa Street
Shipments to All Parts of the World.
No Extra charge for funerals in any part of Los Angeles county.
CALIFORNIA BRANCHES: San Francisco, Oakland, Stockton.

"TIMES" CIRCULATION FOR THE MONTH OF OCTOBER, 1917.

STATE OF CALIFORNIA, COUNTY OF LOS ANGELES, ss.:

Harry Chandler, President and General Manager of the Los Angeles Times, being duly sworn, declares upon his oath that the following is a true and correct office record of the daily circulation of said newspaper for the month of October, 1917:

OCTOBER, 1917.

	Copies
October 1	66,579
October 2	66,390
October 3	66,117
October 4	66,559
October 5	67,597
October 6	67,597
October 7 (Sunday)	110,125
October 8	66,726
October 9	67,156
October 10	67,497
October 11	67,470
October 12	67,496
October 13	68,063
October 14 (Sunday)	110,630
October 15	67,597
October 16	68,461
October 17	67,925
October 18	67,948
October 19	68,112
October 20	67,940
October 21 (Sunday)	111,400
October 22	68,012
October 23	68,010
October 24	68,598
October 25	68,100
October 26	68,300
October 27	68,152
October 28 (Sunday)	112,400
October 29	68,202
October 30	68,444
October 31	68,524
Average for every day of October	73,899
Sunday only, average for October	111,172
Average every-day unit over October, 1916	8,043
Average Sunday-only gain over October, 1916	9,321

HARRY CHANDLER.

President and General Manager, The Times.

Subscribed and sworn to before me this 2nd day of November, 1917.

[Seal] T. L. CHAPIN.

Notary Public in and for the County of Los Angeles, State of California.

VITAL RECORD.

MARRIAGE LICENSES.

The following marriage licenses were issued yesterday. Name and age given.

CHANDLER—KENNEDY, George G. Chandler, 28; Priscilla A. Kennedy, 25.
CUDDY—O'NEIL, Mark F. Cuddy, 25; Dustie B. O'Neil, 32.
HALL—DARLING, J. Robinson Hall, 31; Ann F. Darling, 22.
HART—WOOD, William Hart, 23; Constance Wood, 18.
HICKEY—WARD, Frank L. Hickey, 28; Lyda L. Ward, 28.
HOWLAND—CURL, Glenn H. Howland, 23; Doris Curl, 17.
HOWARD—GAY, Fred Howard, 20; Lelia M. Gay, 18.
JENKINS—SHRODE, Le Roy Jenkins, 28; M. Ellen Shrode, 25.
KING—ROSE, Thomas King, 45; Hendrica Rose, 28.
KYLE—McKELLER, William S. Kyle, 26; Clara McKeller, 24.
PALMITIER—HOGSETT, Marie H. Palmeter, 24; Stacia V. Hogsett, 22.
PARRISH—PADGETT, Robert L. Parrish, 22; Lydia I. Padgett, 20.
PATCHEN—OSBORNE, Arthur C. Patchen, Jr., 24; Hattie Osborne, 22.
PHILLIPS—NIETO, Frank W. Phillips, 26; Grace Nieto, 24.
RIDER—PADGETT, Joy B. Rider, 23; Lottie J. Padgett, 18.
SCHUMACHER—EARLEY, George Schumacher, 42; Mary Earley, 32.
STENGEL—MAKI, Gustaf A. Stenfors, 35; Mimmi Maki, 36.
STEVENS—SHEPARD, Ezra L. Stevens, 27; Gertrude Shepard, 27.
STEVENSON—MATLINGER, Charles E. Stevenson, 20; Marie Matzinger, 20.
WOMMACK—JONES, Paul J. Womack, 22; Etta M. Jones, 22.

BIRTHS.

Names, sex, place and date of birth.

CINA, Mr. and Mrs. Guiseppe, Daughter, 2178 East Tenth street, November 11.
DIAZ, Mr. and Mrs. Carlos, Daughter, 725 Mateo street, November 11.
FIAT, Mr. and Mrs. Albert B., Daughter, California Hospital, November 13.
GONAR, Mr. and Mrs. John, Boy, 701 Clover street, November 11.
HILL, Mr. and Mrs. W. Goodwin, Boy, 4500 Pasadena avenue, November 14.
JOHNSON, Mr. and Mrs. Guelin T., Boy, 1730 East Forty-first place, November 11.
KNOOP, Mr. and Mrs. James S., Boy, Angelus Hospital, November 14.
KERR, Mr. and Mrs. Thomas L., Boy, California Hospital, November 12.
LEARD, Mr. and Mrs. Lloyd A., Boy, 1007½ West Pico street, November 4.
LISTA, Mr. and Mrs. Tomaso, Boy, 1486 East Forty-seventh street, November 13.
McGINTY, Mr. and Mrs. Leslie F., Daughter, 1302 Hayes avenue, November 13.
PAUL, Mr. and Mrs. Edward E., Boy, San Pedro, Cal., November 10.
STIMMEL, Morgand Mrs. Carl J., Daughter, Angelus Hospital, November 13.
VAN WICKHOUSE, Mr. and Mrs. Isaac, Daughter, 1002 New Hampshire street, November 7.
WILLIAMSON, Mr. and Mrs. James, Boy, 1120 South Mariposa street, November 14.

DIVORCE SUITS FILED.

CAPELL, Mabel F. against Thomas.
GILES, Dorothy against William L.
HARRISON, Annibel against Clarence E.
HARRIS, Nellie D. against Edward L.
HAVERSTICK, Charles C. against Cornelia M.
HITTEL, Frank L. against Alice L.
JOHNSTON, Annie against N. S.
MARKGRAF, Christian against Amalia.
NICHOLAS, Lizette F. against Alexander W.
OSCHA, Henry M. against Lucille.
SHARRATT, Amy against Ira.
SIPPR, Louise against Charles B.

DIVORCE DECREES GRANTED.

SAUTER, Alice from Frank L.
WALLICH, Ella M. from Charles.

OFFICIAL DEATH LIST.

Name and place of death—	Age.	Date.
BAKER, Bessie Los Angeles	13	Nov. 12
BOCK, Charles, Los Angeles	57	Nov. 13
CIPPERO, Margaret R. Los Angeles	57	Nov. 14
CORTANEO, Gelasio, Los Angeles	37	Nov. 13
DE VALENZANO, Angela R. Los Angeles	34	Nov. 15
FOX, John, Los Angeles	59	Oct. 1
FERGUSON, Emmerella, Los Angeles	57	Nov. 13
HARRISON, Ethel, Los Angeles	43	Nov. 13
JOHNSON, Charles E. Los Angeles	40	Nov. 13
KANOF, Max, Los Angeles	64	Nov. 16
PELLIS, Jacob, Los Angeles	74	Nov. 14
SNYDER, Peter, Los Angeles	67	Nov. 13

DEATHS.

With Funeral Announcements.

BAKER, Bessie, beloved daughter of William and Sarah Baker.
Funeral 10 a.m. Saturday from the chapel of H. Jebens & Sons, No. 1018 South Main.

BROWN. The funeral services of little Doris Esther Brown will be held today at 2 p.m. from the Funeral parlors of W. A. Brown, No. 1356 South Flower street.

BURGOYNE. At No. 912 Valencia street, November 16, 1917, William Burgoyne, aged 80 years, beloved father of Mary M., Edward M. and George F. Burgoyne.
Funeral services at the chapel of Breyer Brothers, 325 Figueroa, Monday at 1:30 p.m. Kindly omit flowers.

ELLENWOOD. At Eagle Rock, Cal., November 16, William Henry Ellenwood, aged 77 years, native of Illinois.
Funeral announcement later. Stevens-Lotton-Frey Co., Trenton, funeral directors.

FIELD, November 14, 1917, Mrs. Rhetta Fels. Remains at rooms of McNally & Boyle, No. 1009 South Figueroa.

FOSTER, At No. 129 East Twenty-fifth, November 15, Elmer E., husband of Elizabeth Foster, aged 56 years.
Funeral at Breese Brothers' chapel, 855 Figueroa, Saturday at 3 p.m.

HALLINEN, November 15, Helen V. Hallinen, aged 26 years.
Funeral today at 3:30 a.m. from chapel of Cunningham & O'Connor. Services Mass at Church of Our Lady of Angels at 9 a.m. Interment, Calvary Cemetery.

HARRISON, November 13, in this city, Ethel Harrison, aged 43 years.
Shipment to El Paso, Tex., by H. E. Overholtzer-Stone Co.

HOPKINS, November 15, at Pasadena, Charles A. Hopkins, aged 52 years.
Funeral at parlors of Turner & Stevens Co. today at 2:30 p.m. Interment, Mountain View Cemetery.

LARSON, At No. 1024 West Twenty-fifth, November 16, 1917, Mrs. Katherine Larson, aged 54 years.
Remains at Bruner Brothers' 834 Figueroa.

NICHOLS, November 15, William Francis Nichols, aged 64 years.
Funeral at Rosedale Cemetery chapel Saturday at 2:30 o'clock. Masonic Board of Relief in charge. Bruner Brothers, directors.

OLIVER, At her home in La Canada, November 16, Julia D. Oliver.
Funeral services at the home on Monday, November 19, at 2 p.m. Cremation, private. Burnham & Kemp in charge.

STENABAUGH, November 15, 1917, Miss Emily G. Stenabaugh.
Funeral from chapel of Peek & Chase Co., No. 1213 South Figueroa street, Saturday at 2 p.m.

TWITCHELL, At Pasadena, November 13, Selden Twitchell, aged 70 years.
Remains taken to Bryn Mawr, Pa., for interment. Turner & Stevens Co., directors.

WOLFE, At No. 1207 Fifth avenue, November 15, Thekla M., beloved wife of Warren E. Wolfe and sister of Mrs. T. Lee of Denver, Colo., a native of New York.
Funeral today at 2:30 o'clock p.m. from the chapel of Cunningham & O'Connor, No. 1001 South Grand avenue. Interment, private, at Inglewood Park Cemetery. Please omit flowers.

LODGE NOTICE.

ATTENTION, NOBLES.

Al Malaikah Temple, A.A.O.N.M.S., will hold its fall ceremonial session at the Shrine Auditorium Saturday, November 17, at 8 o'clock p.m. Visiting Nobles welcome. R. A. HEFFNER, Potentate.

HOTPOINT VACUUM CLEANER
$5.00 DOWN
$1.00 Per Week.
ELECTRIC LIGHTING SUPPLY CO.
215 West Third Street
LOS ANGELES, CALIFORNIA
Main 3469 F6497

ANSWERING THE CALL OF UNCLE SAM

Are you?

If so, you will find much of interest and much of help in the Farm and Tractor Section of the Los Angeles Sunday Times.

Notable articles on Irrigation, Poultry, Livestock,

Tractor Farming, Horticulture, Proper Application of Farm Tools, Etc.

It will appear regularly with the Sunday Times.

The Farm and Tractor Section

But Secret Service Operative, Titus Wad, Didn't Stick Around to Verify His Suspicions! . . . By GALE.

(Copyright, 1917, by The Bell Syndicate, Inc.)

XXVITH YEAR

DEPUTY COUNTY IS ACCUSED O

After Inquiry Lasting Eig Indicted and Arreste Merely a Mista

HERBERT G. DOW, for many years deputy Treasurer of Los Angeles county, was arrested today afternoon charged with embezzlement in connection with the alleged theft of a sack containing gold, which disappeared from the county treasury during the month of February, last.

The indictment charging Dow with embezzlement was returned by the county grand jury to Presiding Judge Craig, who issued a bench warrant for the arrest. The case was assigned to Judge McCormick's department of the Superior Court. Deputy Dow was arrested at his home by Sheriff Cline a few minutes after 1 o'clock. He was released on $5000 bail furnished by the United States Fidelity and Guaranty Company and approved by Judge Craig.

The indictment of Dow followed an investigation which lasted over a period of eight months. The disappearance of county funds was discovered early in March when Deputy Treasurer Lewis, Attorney George Craig, who represented the District Attorney's office, and Chairman Hamilton of the Board of Supervisors, made the regular monthly count of funds in the treasurer's office.

THE MISSING SACK.

There should have been on hand forty-three canvas sacks, each containing $10,000 in gold and weighing forty pounds. The Grand Jury Committee found but forty-two sacks. They were missing at the discovery and, in order to give everyone the benefit of the doubt, they remained silent in regard to the disappearance for two months. In the meantime an exhaustive search was made, and no trace of the bag of gold could be found. County Treasurer John N. Willis and Chief Deputy Treasurer Herbert G. Slater each produced $5000 to cover their personal pockets and make up the deficit. They declined to call upon their bondsmen to make up the amount, although the Deputy Slater's half of the deficit amounted to more than two months' salary.

It was in the middle of March the shortage was referred to Dist.-Attorney Woolwine, who started the

FANCY SWEATERS FOR FRENCH PO

[LOCAL CORRESPONDENCE.]

SOUTH PASADENA, Nov. 16.—A strong sentiment has arisen against "knitting sweaters for the Kaiser," i.e., making garments for personal adornment when soldiers in France are in need.

Many wondered what is the use of the pink, mauve, yellow and other colored sweaters they have started. Uncle Sam will wear gray and khaki. This question is solved. France and Belgium are not so particular, so in a few days many nifty woolen affairs, originally to adorn the person at the fair South Pasadena, will be stretched across the chest of the burly doughboy.

J. D. SPRECKELS, JR. FINED FOR SPE

[LOCAL CORRESPONDENCE.]

VISALIA, Nov. 16.—John D. Spreckels, Jr., son of the well-known property owner and publisher of San Diego, has the doubtful honor of being the first automobile speeder to fall a victim to Officer Hall, who recently appointed to patrol the Tulare county highway.

"You were running forty miles per hour," said Hall, "and I'll be overtook the fastest car." The owner at the wheel admitted the charge himself, promised to "immediately" send a check for whatever fine was assessed against him and was then allowed to proceed. Spreckels shook his hand and the car disappeared, running at the legal rate of speed.

PRISON JUNK

Convicts May be Utilized in Waste Materials Collection.

Persons on Charity Rolls Benefited.

[BY A. P. WIRE.]

WASHINGTON, Nov. 16.—The war bureau of the National Committee on Prisons and Prison Labor today presented to prison officials plans for the collection of waste junk.

The committee proposes that the farmer be called upon to collect waste materials and deliver them to county poor farms, where they would be sorted and sent to industries as needed. The plan, it is said, would not only stimulate the flow of scrap to market, but would "enable the prisoners to find new means of employment and new sources of supply which can be applied for the benefit of the prisoners and the institutions."

FOOD LIMIT 22 POU

Amount German Soldier ... Dough May Take ... Occupied Trenches.

[BY ATLANTIC CABLE.]

COPENHAGEN, ... compliance with ... families of German ... tioned in occupied ... a special advantage, ... with families of enlisted ... amount of food they ... to receive from the ... tories, the army ... that officers and soldiers ... exactly the same ... mitted to send home food ... up to twenty-two pounds ... but no larger.

This announcement is of ... to America, in view of the ... establish a food supply ... tion for Poland and to ... Belgian relief.

Early in the war, Germany ... were permitted, in addition ... regulation amounts to send ... field posts, to bring with them ... furloughed at least ... carry.

Stories of soldier ... before reaching the ... under the weight of ... and of the frequency of ... taken by officers to ... their families were ... front.

Vast amounts of ... thus drained from the ... gions, notwithstanding ... ances of the government ... food is taken from ... many.

ENLISTED MEN MAY HELP HARVEST C

[BY A. P. WIRE.]

CAMP FUNSTON, ... —Enlisted men ... at harvesting crops ... furloughs of ... it was announced ...

N. B. Blackstone
Home 10259 Broadway at Ninth

Mid-Month SPECIAL
Presenting the Opportunity of a Season to Ultra-Fashionable, High-Class
Millinery
At Prices That Are a Revelation and a S
$6.75 $7.50
$10.00 $12.5

—An unusual grouping of smartest, high-class hats— including large, medium and small hats—for the young matron and the woman of middle age.
—The very latest modes developed in finest French velour equally choice materials—suitable for dress, ... wear.
—The foremost winter's millinery fashions in a sale that ... pre-eminently as the one incomparable millinery event ... season.
—NOTE—*All high-priced imported models at greatly ...*
SECOND FLOOR.

Women's Handbags Underpriced at $2.95
—In these beautiful handbags you will recognize a most ... the value at .....
—Shown in a great variety of stylish shapes; in real pin-... seal grain, vachette; fitted with mirrors and coin ...
—Also new effects in envelope purses at the same price.
FIRST FLOOR

Rich Beaded Bags Latest Fashions $8.75
—Exquisitely beautiful beaded bags, eminently suita... Christmas presentation. A large assortment of designs and ... some numbers specially priced at .....
—Other styles supremely attractive in elaborateness of desig... other blending; ranging in prices from ..... $12.50 to $...
FIRST FLOOR

Gingham Check Ribbons Yd. 35c
—This is the very latest ribbon fad; catchy gingham effe... fabulous silk ribbon; especially appropriate for hairbows— ... wash, heavy quality and comes in a wide range of fashio...
FIRST FLOOR

City and Environs—California's Costa Rica. Editorials—News—Business—Society—The Drama

The Los Angeles Times

XLIVTH YEAR. SATURDAY MORNING, NOVEMBER 17, 1917.—PART II: 6 PAGES. POPULATION { By the Federal Census (1910)—319,198 By the City Directory (1917)—390,000

DIVORCED FROM GERMAN OFFICER.

Court Refuses to Abate Trial Until After the War.

[DIRECT WIRE—EXCLUSIVE DISPATCH.]

SAN DIEGO, Nov. 16.—Mrs. Eunice James Offer was granted a decree of divorce today by Judge W. A. Sloane, from Karl Offer, a German now interned at Fort McDonald, Salt Lake. Mrs. Offer was given half of the property of Offer in the settlement.

The case has attracted much attention from the fact that on the day that Offer, who passed as a German army officer here, was interested, his wife filed suit for divorce on the grounds of extreme cruelty.

No contest of the divorce was made though repeated attempts were made by Attorney Praul for abatement of the trial, claiming that Offer, as an alien enemy, could not appear in his own behalf.

Offer conducted a German jewelry exhibit at the exposition and claimed to be a German aviator. He said he had been given an iron cross, but this was denied by government authorities.

FANCY SWEATERS FOR FRENCH POIL

[LOCAL CORRESPONDENCE.]

SOUTH PASADENA, Nov. 16.—A strong sentiment has set in against "knitting sweaters for Kaiser," i.e., making garments personal adornment when the diers in France are in such need.

Many wondered what to do the pink, blue, yellow and colored sweaters they had started. Uncle Sam will take gray and khaki. This was solved. France and Belgium are so particular, so in a few many nifty woolen affairs, originally to adorn the person fair South Pasadenan, will stretched across the chest of burly poilus of the Gallic front.

J. D. SPRECKELS, JR., FINED FOR SPEED

[LOCAL CORRESPONDENCE.]

VISALIA, Nov. 16.—John Spreckels, Jr., son of the well-property owner and publisher of Diego, has the doubtful hon being the first automobile dri fall a victim to Officer Robert cently appointed to patrol the lare county highways.

"You were running forty miles per hour," said Roberts he overtook the Spreckels car. owner at the wheel identified self, promised to "immediately a check" for whatever fine sessed against him and failed to appeared to proceed." Roberts his hand and the car disappe running at the legal rate of spe

PRISON JUNK SHOP

Convicts May be Utilized to Waste Materials Collect Persons on Outside.

[BY A. P. NIGHT WIRE.]

WASHINGTON, Nov. 16.—The war bureau of the National tee on Prisons and Prison today presented to governo ficials plans for the collection disposition to good advantage junk.

The committee recommends the farmer be called upon to lect waste materials and ship them to country penal institu where they would be sorted out sent to industries as needed. plan, it is said, would not only ulate the flow of scrap to the ket, but would "enable the m tions to find new means of em ment and new sources of re which can be applied for the fit of the prisoners and the in tions."

FOOD LIMIT 22 POUN

Amount German Soldiers in touch May Take Home Occupied Territory.

[BY ATLANTIC CABLE AND A. P. DAY WIRE.]

COPENHAGEN, Nov. 16.—In compliance with complaints families of German officers tioned in occupied regions a special advantage, at c with families of enlisted men, amount of food they were p to receive from the occupied tories, the army authorities that officers and soldiers s exactly the same footing, b mitted to send home food p up to twenty-two pounds a but no larger.

This announcement is of to America. In view of the establish a food supply for tion for Poland and to prov Belgian relief.

Early in the war, German were permitted, in addition regulation amounts of food to field posts, to bring with them furloughed as much as they carry.

Stories of soldiers breaking before reaching the railway under the weight of their p and of the frequency of fo taken by officers to carry to their families were staple jokes present.

Vast amounts of provisi thus drained from the occupi tions, notwithstanding the fact of the government the food is taken from them to many.

ENLISTED MEN MAY HELP HARVEST CR

[BY A. P. DAY WIRE.]

CAMP FUNSTON (Kan.), Nov. Enlisted men here who are harvesting crops will be gr furloughs of ten days to two was announced today.

That $10,000 Canvas Bag.

DEPUTY COUNTY TREASURER DOW IS ACCUSED OF BIG GOLD THEFT.

Inquiry Lasting Eight Months, Veteran Official is Indicted and Arrested—He Declares the Loss Merely a Mistake in Bookkeeping.

HERBERT G. DOW, for many years deputy Treasurer of Los Angeles county, was arrested yesterday afternoon charged with embezzlement in connection with the theft of a sack containing $10,000 in gold, which disappeared from the county treasury during the month of February, last.

The indictment charging Dow with the crime was returned by the county grand jury to Presiding Judge Craig, who issued a bench warrant for the arrest. The case was referred to Judge McCormick's department of the Superior Court.

Dow was arrested at his home by Sheriff Cline a few minutes after it was released on $5000 bail furnished by the United States Fidelity and Guaranty Company and approved by Judge Craig. The indictment of Dow followed an investigation which lasted over a period of eight months. The disappearance of county funds was discovered early in March when Treasurer Lewis, Attorney George Shatford, who represented the District Attorney's office, and Chairman Auzerais of the Board of Supervisors made the regular monthly count of funds in the treasurer's office.

THE MISSING SACK.

The funds should have been on hand in three canvas sacks, each containing $10,000 in gold and weighing forty pounds. The Finance Committee found but two sacks. They were present at the discovery and, in order to give everyone the benefit of their doubt, remained silent in regard to the disappearance for two months. In the meantime an exhaustive search was made, and no trace of the missing gold could be found.

Assistant Treasurer John N. Preuss and Chief Deputy Treasurer Dow each produced $5000 in personal pockets and went to the deficit. They deposited upon their bondsmen for the amount, although Deputy Slater's half of the shortage amounted to more than two thousand.

It was in the middle of March the matter was referred to District Attorney Woolwine, who started the investigation which resulted yesterday in the indictment and arrest of Dow. The officers say that the investigation was not returned until after ten important witnesses in the case had been examined by the grand jury.

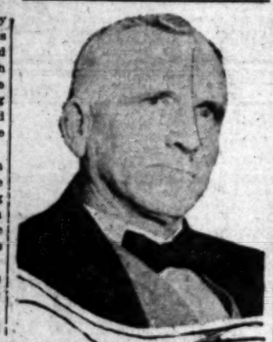

Herbert G. Dow.

These witnesses were G. W. Gastlin, safety deposit clerk for the Security Trust Company; A. E. Bagley, court reporter; J. B. Fox, deputy Sheriff; C. A. Hickok, police detective; W. C. Mushet, public accountant; John N. Hunt, County Treasurer; William R. Salter, chief deputy County Treasurer; H. V. Masac and O. R. Manchester, the last two paying tellers in the office of the County Treasurer. Dow himself was a witness.

Deputy District Attorney Selph stated that the evidence laid before the grand jury seemed to indicate that the bag of money disappeared from Deputy Dow's cage. The money is counted once a month. It was all there on the first day of February, and the $10,000 sack was gone when the money was officially counted shortly after the first of March. County Treasurer Hunt was not at the office when the disappearance was discovered.

THE INDICTMENT.

The indictment against Dow reads in part as follows "Herbert G. Dow is accused by the Los Angeles county grand jury of embezzlement, the felony having been committed on or about February 2, 1917." It is further alleged that while serving as a deputy under John N. Hunt, Dow did "willfully, unlawfully, fraudulently and feloniously convert, embezzle, and appropriate money to his own uses and purposes, not in due and lawful execution of his trust as such deputy Treasurer."

DOW'S STATEMENT.

"Why should I steal $10,000?" asked Deputy Dow last evening at his apartment in the Alhambra annex. "I am 57 years old, have handled millions of dollars in currency during my twenty years spent as cashier for the Tax Collector, County Auditor and County Treasurer. During that time there has never been one penny off balance in my accounts. I have money in the bank, have property that is free and clear of all indebtedness, and have enough to last me for the balance of my life.

"The only reason that suspicion points to me is because of an alteration in my personal cash book as of February 2, 1917. On that date there is a change of my lead pencil figures, showing more currency than gold, but the final balance is there just the same. The District Attorney and everyone else will admit that. That book was lying open on my desk from February 17 to March 19, while I was on a vacation. The loss of the $10,000 was discovered on March 1.

"There has been a careless system of handling gold in the Treasurer's office, and I told Treasurer Hunt that very thing. He admitted it, but said he had implicit confidence in his men.

"When a bank calls up and says it wants thirty, forty or fifty sacks of gold, they send fifteen or twenty men along to get it. Chief Deputy William R. Slater will let these men enter the vault and will then start passing out the sacks of gold, each sack containing $10,000. He will count each sack until he reaches the total. It is possible that a bank might receive one more or one less.

"If Mr. Slater had 200 sacks in his surplus safe, he will then deduct the amount that was given to the bank. This will be done repeatedly for thirty days and at the end of that period he will say he should have so many sacks. During that entire period no actual count has been made, he deducts each amount that is checked out. On March 1 he said he should have seventy-three sacks, but found that he had but seventy-two.

"I am not accusing anyone. I merely say that the system is entirely too lax, and I have always said so."

Mr. Dow lives at the Alhambra Annex with his wife, Mrs. Nellie M. Dow. He said he will go to the treasurer's office today, balance his accounts and ask Treasurer Hunt for suspension pending his trial.

"Attorney W. J. Ford and myself have worked on this case for three months and we know that there is absolutely nothing to it," said Attorney Walter Haas, representing Dow, last evening. "After our investigation we know that, if there was a loss of money, Mr. Dow had nothing to do with it. I do not believe the money was stolen. It is more a matter of book-keeping than anything else. I think that, when the books are investigated, this fact will be proved."

LONG INQUIRY.

The investigation which preceded the formal charge was a long one. George Home, captain of police detectives, detailed Detective Sergeant Clarence A. S. Hickok to conduct an investigation for the police department, while Sheriff Cline put several of his men on the case. The police and county detectives were instructed to work independently and to not make their reports until such time as they could present evidence of a tangible nature.

Detective Hickok is said to have been the first to develop a suspicion of Dow. When Hickok made his report to Capt. Home the latter considered the matter of such importance that he immediately detailed another man on the case, asking for a separate investigation in order to make a double check on the information.

In the meantime, the county detectives made their report and it was found that almost without an exception the detectives gave the same information as their reasons for suspecting Dow.

Details of the evidence which was laid before the grand jury are not available, but it is said that a safety deposit box in a Los Angeles financial institution figures in it.

There has been much speculation as to how anyone could carry a forty-pound sack of money from the treasurer's office without being discovered in the act, and how he could convey it to a hiding place where it was apparently quite secure and at the same time entirely at his disposal. The investigators declare that these details provide the story with a highly dramatic climax.

At their theories Dow merely smiles.

ALIEN ENEMIES ARE BARRED FROM CREWS.

[LOCAL CORRESPONDENCE.]

Customs officers yesterday notified masters of all vessels in port at Los Angeles Harbor that they will no longer be permitted to include alien enemies in their crew lists. Four men were taken off the steamer Pasadena sailing for Mendocino, two in the engine-room having been on the steamer for four years. The other two were in the deck crew.

This action was taken upon advice from Washington and is in accord with the policy adopted to clean up water fronts everywhere of all alien enemies.

J. B. Blackstone Co
Phone 10259 Broadway at Ninth Main 7215

Mid-Month SPECIAL
Presenting the Opportunity of a Season to Obtain Ultra-Fashionable, High-Class
Millinery
Prices That Are a Revelation and a Sensation
$6.75 $7.50 $10.00 $12.50

An unusual grouping of smartest, high-class hats—all utterly distinctive, including large, medium and small hats—for the school miss, the young matron and the woman of middle age.

The very latest modes developed in finest French velvets and other equally choice materials—suitable for dress, street and sports wear.

The foremost winter's millinery fashions in a sale that stands conspicuously as the one incomparable millinery event of the season.

NOTE—All high-priced imported models at greatly reduced prices.

SECOND FLOOR.

Women's Handbags Underpriced at $2.95

These beautiful handbags you will recognize a most remarkable value at.....$2.95

Shown in a great variety of stylish shapes; in real pin-seal, pin grain and grain, vachette; fitted with mirrors and coin purses. Also new effects in envelope purses at the same price.

FIRST FLOOR

Rich Beaded Bags Latest Fashions $8.75

Exclusively beautiful beaded bags, eminently suitable for evening presentation. A large assortment of designs and color-combinations specially priced at.....$8.75

Other styles supremely attractive in elaborateness of designs and beading; ranging in prices from.....$12.50 to $65.00

FIRST FLOOR

Gingham Check Ribbons Yd. 35c

This is the very latest ribbon fad; catchy gingham effects in combination with silk ribbon; especially appropriate for hairbows—is of splendid quality and comes in a wide range of fashionable widths.

FIRST FLOOR

Foci of Interest in Pinzon Trial.

Mrs. Henry H. Lyon (top, right;) Marie Pinzon, The latter below. At the bottom is a portion of a signed statement baring the alleged relations between Senator Lyon and Marie Pinzon. The pictures of the widow and alleged slayer were made at the latter's trial yesterday.

Scotched.

TREASON PLOT AT CAMP LEWIS NIPPED IN BUD.

Fourteen I.W.W. are Arrested Charged with Seditious Activities.

[BY DIRECT WIRE—EXCLUSIVE DISPATCH.]

CAMP LEWIS (Tacoma, Wash.) Nov. 16.—Satisfied that a plot to promote treason and sedition among the National Army at Camp Lewis had been formed, the military police late Thursday night arrested fourteen I.W.W. in a bunkhouse of the Harley Mason Company, cantonment contractors. The men are confined in the Three Hundred and Sixty-first Infantry guardhouse. Their names are being withheld. Both English and German printed matter, which is said to be propaganda of treason and sedition, and copies of which have been found in various parts of the camp, were confiscated by the military police. The men did not resist arrest and made no complaint when charges of sedition and treason were lodged against them.

The military police had the men under surveillance for weeks, officers and noncommissioned men in disguise mingling with the malcontents and collecting a mass of evidence. It is expected that the men will be tried at Camp Lewis, and that their hearings will develop sensations.

Lieut.-Col. David L. Stone, constructing quartermaster at Camp Lewis, who built the largest cantonment, has received orders to report to Camp Greene for service as division quartermaster. He will leave in the near future.

Roy J. Clark and R. S. Osgood, Y.M.C.A. secretaries at Camp Lewis, leave for France tomorrow to engage in Y.M.C.A. work with the American and French troops.

War's Panoply.

BIG GUNS AND MASSED INFANTRY WILL THRILL.

Thirty Thousand Camp Kearny Troops to March in Review Today.

BY HARRY A. WILLIAMS.

[BY DIRECT WIRE—EXCLUSIVE DISPATCH.]

CAMP KEARNY, Nov. 16.—Today was the lull before the dust storm that will be kicked up tomorrow when anywhere from 25,000 to 30,000 troops will pass in review before Gen. George H. Cameron, commander of the gallant Fortieth. There was plenty of high-gear action around the cantonment in the regular routine of getting ready to give the goose-stepping Germans the rasamataz, but no extensive rehearsals were featured for today. Everything is in readiness for the big blow-off, which will start at 10 o'clock a.m. We have seen people stand on the curb in Los Angeles and rubber around two or three hours waiting for a parade to show up, and wondering if it had accidently strayed down an alley and got lost. In military life things move with neatness and dispatch, and it is expected that the review will get under way in a manner to suggest that each separate soldier is equipped with a self starter.

Last night each of the boys was oiling up his puttees so as to remove as much as possible the squeak from the parade. Also, they were all up on their toes in anticipation of the event. On the basis of 30,000 men, this statement involves 300,000 toes. Think of it. Here we have a wonderful virgin field of toes, covering about 20,000 acres, and untouched by the civilizing hand of the chiropodist. In the reviewing stand will be Hon. Scott Ferris, President Wilson's personal representative; some Congressmen, quite a bunch of Governors, the pick of San Diego's city officials and enough other notables to form a cluster of celebrities numbering about seventy-five. There are more celebrities here than that, but they arrived so rapidly and in such large quantities that the reviewing stand could not be enlarged fast enough to accommodate them. Watch us grow.

BIG CROWD COMING.

A large flock of people are expected to come down from Los Angeles in flivvers. Those who didn't take time by the forelock and come last night will find it necessary to leave home at about the witching hour of 4:20 a.m. It will be well worth the effort. In addition to the large quantity of soldiers, there will be in formation the horses and guns of three fully-equipped artillery batteries, while ten bands will play things that will make patriotic

(Continued on Eighth Page)

Dramatic.

GIRL CONFESSES THE SHOOTING?

Alleged Document Halts the Lyon Murder Trial.

Defense Demands to See it; Prosecution Refuses.

Signed Statement Tells of the Alleged Relations.

An alleged signed confession of Miss Marie Pinzon, detailing the shooting of former State Senator Henry H. Lyon, which the prosecution refused to produce and which the defense insisted be made a part of the court records, unexpectedly halted the preliminary examination of Miss Pinzon before Justice Hanby late yesterday afternoon.

At the conclusion of a two-hour argument upon law points the defense gave notice that it will serve a writ of mandate requiring the District Attorney's office to produce the alleged confession.

"We do not care whether every statement supposed to be contained in the 'confession' is against our client, we are entitled to know what they are that we may face them in the Superior Court. We expect that our client will be held to answer," said Attorneys Eddie and Morfoot, who represent Miss Pinzon.

The existence of the supposed confession was made known by the defense calling Deputy District Attorney W. B. Heinecke to the witness stand. He is assisted by Deputy District Attorney C. W. Fricke in the prosecution of the case. His testimony was but one of several features of the second day's proceedings. Another was when Mrs. Lyon, the widow, recounted the scene incidental to the shooting of her husband.

WIDOW'S STORY.

She said that she saw Miss Pinzon fire the shot and saw her husband fall face downward upon the sidewalk. She was but a few feet from him, she said, but she did not rush to his succor. In sentences marked by their slowness and deliberation in the selection of words, Mrs. Lyon said that she left her husband lying prostrate and rushed back into the apartment-house where she lived. It was not until after she had entered the front door that she made an outcry, that it was not until after that that she asked a woman who ran from an apartment, to telephone to the Receiving Hospital for help. After that, she went out to her husband to ascertain how seriously injured he was, she said.

There was another tense moment when the defense asked Attorney Charles W. Lyon, brother of the deceased, if it is not true that but a short time before the shooting he and his brother and Miss Pinzon took an auto trip to Tia Juana, Mex.

Anticipating an objection upon the part of the prosecution, Attorney Lyon did not attempt to answer the question. The court sustained the objection.

Mrs. Lyon testified that Miss Pinzon told her over the telephone a short time before the shooting that she had been to Tia Juana with the Senator, but did not remember of having told Miss Pinzon that she was then thinking of getting a divorce. Mrs. Lyon also denied knowing that Miss Pinzon, as the latter claimed, was paying for the telephone in the Lyon apartments. The prosecution blocked questions put by the defense purporting to show that Miss Pinzon had claimed that she had worked for the Senator and given him the fruits of her endeavors.

HAD HAD "WORDS."

Mrs. Lyon admitted that she and her husband had had some words a few minutes before the shooting over Miss Pinzon calling up the apartments and the latter telling her that she was still friendly with her husband. Mrs. Lyon said that her husband had denied the assertion, telling her that she could believe him or not, as she wished.

The witness admitted that Lyon preceded her to the street where their machine awaited them, and that when she saw Miss Pinzon there, she momentarily thought that her husband had deceived her in to his assertion that he was no longer having anything to do with her.

The prosecution produced, for identification purposes, the bullet-pierced clothing of the Senator, and the small pocketbook which partially stopped one bullet.

Miss Pinzon broke down and cried when she saw the clothing. Mrs. Lyon, in a cool voice, and without a quiver, slowly identified them.

When the noon recess was taken Miss Pinzon was so completely overcome by the morning's proceedings, that she leaned her head upon the shoulder of a woman companion and cried bitterly. Mrs. Lyon, surrounded by several friends, smiled and chatted freely with them.

Miss Pinzon has recently made another statement baring her life since she was a child, when, she says, she first met the late Senator. In this statement, dictated to a police matron and signed, she declares that her "blind love" for Lyon caused her to leave her first husband and that she gave Lyon not only money, but means to buy diamonds and an auto.

Miss Pinzon declares that, even after Lyon had married the second time, he told her that he would return to her. A complete statement of her alleged relations with the Senator is included.

In this document Miss Pinzon says that when Lyon emerged from his house ahead of his wife upon the night of the shooting, he told her that he and his wife were quarreling, and that he would see her later. It was while they were talking that Mrs. Lyon appeared upon the scene, and the shooting followed.

ANYONE WANT THIS DOG?

Mrs. David Eastwood, of No. 1115 Madison avenue, Hollywood, was adopted by a collie dog yesterday at Sixth and Hill streets. Resenting the attitude of the animal she took it to the Central Police Station where it was given into the care of Property Clerk Matuskiwics.

LEADS LOCAL FUEL BOARD.

Banker Appointed Chairman of Los Angeles Committee of Fuel Administration.

Victor H. Rossetti, vice-president and cashier of the Farmers' and Merchants' National Bank of this city, has been appointed by Albert E. Schwabacher, Federal fuel administrator for California, to be chairman of the Los Angeles City Committee of the Federal fuel administration.

Serving on the committee with Mr. Rossetti will be J. B. Van Nuys, Buford Graves, H. H. Cotton and Donald O'Melveny.

CHANGE WEDDING DATE.

Society Girl and Man in Navy will be Married Tonight Instead of Waiting Till War is Over.

Plans of Miss Emilie Newlin to marry George Roderick Bell, connected with the base-hospital unit of the navy under Dr. Rea Smith, after the war, were hastily changed and the wedding will take place tonight.

The ceremony will take place at the home of Miss Newlin's parents, Mr. and Mrs. Thomas Elwood Newlin, at No. 727 West Twenty-eighth street at 5:30 o'clock this afternoon. Dr. Hugh K. Walker will read the service in the presence of members of the Newlin and Bell families and a few intimate friends.

Following congratulations, supper will be served on the terrace of the Newlin home. The engagement of the young couple was announced on October 21 and at that time it was their intention to delay the marriage ceremony until after the war, but because the duration of the war is so uncertain, they decided not to wait any longer. The wedding, while hastily planned, was a very pretty one. Miss Newlin is a sister of Guerney Newlin, prominent attorney, and is herself very prominent in social circles here.

CLOSED FOR WINTER.

After today Universal City will close its gates to visitors. During the summer season thousands of tourists from all parts of the world make Universal City their Mecca, where they view the numerous companies engaged in the making of all sorts of pictures. But as it is impossible to accommodate satisfactorily the large crowds in the indoor studios, where the companies work during the rainy season, it has been decided to close the gates to them while the period of inclement weather prevails.

Knocked Out.

WALLACE LOSES LONG CONTEST.

His Homestead Claim to Land of Huntington Denied.

Famous Oak Knoll "Squatter" Case is Settled.

Ten Dollars Now for Tract Worth a Fortune.

The famous Oak Knoll "squatter case," wherein Kenneth Wallace, son of ex-Lieut.-Gov. A. J. Wallace, sought to establish a claim to a tract of highly valuable land adjoining the estate of H. E. Huntington and claimed by the Huntington Land Company, was decided yesterday by Register Roche and Receiver Mitchell of the local Land Office in favor of the company and against Wallace.

Title to the tract, which comprises 6.23 acres in San Marino and is worth rather over $20,000, is by the decision established in favor of the land company, Ruth W. Patton and Annie Wilson. These persons now have what is know as a "preference right" and may purchase the land at the minimum price of $1.25 an acre, or less than $10 for the whole parcel, after certain formalities have been complied with.

The opinion of the local Land Office is quite lengthy and rehearses the story of the land from the days of the Aguilar tract, a Spanish grant, to date.

About forty years ago the entire tract, including the land in dispute, came into possession of the Huntington Land and Improvement Company, Ruth W. Patton and Annie Wilson through mesne conveyances. During all the years these parties have held the land under color of title, paying the taxes and assessments and devoting it to agriculture, and their right has never been attacked until the institution of the Wallace contest.

WHAT THE RECORDS SHOW.

The record shows that more than a half-century ago the tract was patented to one Simeon, an Indian from the San Gabriel Mission, by the government, and the survey shows that at that time lots Nos. 13 and 14, containing the land in dispute, was considered as belonging to lot No. 43, now patented to the victorious parties in the present suit.

On November 16, 1914, Mr. Wallace filed a homestead application for the 6.23 acres embraced in lots

(Continued on Third Page.)

We Are No Longer United States Representatives for

M. Nunes & Sons Ukuleles and Taro-patch Fiddles

and for that reason we offer our entire stock of over 1000 instruments

AT COST

Plus Transportation Charges

The following are the unheard of prices at which we offer them to you.

$10.00 M. Nunes & Sons Ukuleles at....$ 3.95
$12.50 M. Nunes & Sons Ukuleles at.... 4.75
$15.00 M. Nunes & Sons Ukuleles at.... 7.75
$20.00 M. Nunes & Sons Taro-patches at. 9.50
$25.00 M. Nunes & Sons Taro-patches at. 11.50
$35.00 M. Nunes & Sons Taro-patches at. 15.00

We have included in this sale 14 other styles of ukuleles that will be sold on the same basis as the above.

$4.00 Ukuleles at.....$1.95
$5.00 Ukuleles at..... 2.95
$6.00 Ukuleles at..... 3.25
$7.50 Ukuleles at..... 3.65

Ukuleles Make Ideal Christmas Presents.
Buy Now and Save Money.

Mail Us Your Order. Money Refunded if You Are Not Satisfied.

Sale starts this morning at 8 o'clock.

FRANK J. HART SOUTHERN CALIFORNIA MUSIC COMPANY
332-334 SOUTH BROADWAY, LOS ANGELES.
Other Stores: Pasadena, Riverside, San Diego

Religious.

CHRISTENDOM'S UNITED PRAYER

Reunion the Subject of Week of Supplication.

Many Communions will Join in the Petitions.

General News of Local Flocks and Shepherds.

Prayers for the reunion of Christendom are to be raised throughout the entire Christian world during the week of January 18 to 25 of the coming year. It is believed that this will be the first time in history when the whole Christian world has joined in observing the same period of prayer for the same purpose.

The suggestion was made by the Commission of the American Episcopal Church on the World Conference on Faith and Order, and it at once met with cordial approval. A statement from the secretary of the World Conference on Faith and Order states that many letters have come from Christians of every communion, and in every quarter of the globe, promising their co-operation, and expressing their deep interest because, as they say, the need for visible unity of Christians is becoming day by day more manifest.

In one day, says the statement, such letters were received from a Methodist bishop in the United States, an Anglican bishop in India, a French Roman Catholic priest in China and a Roman Catholic woman in France. Two or three days after came letter from a Danish pastor in Copenhagen, a minister in Holland, an Anglican bishop in South Africa, a Congregational minister in Australia, a Norwegian missionary in China, and a number of others in China, England, the United States and elsewhere.

Another interesting fact is that, in the six days of the week before last four letters were received by the secretary of the commission, asking for literature on the subject from chaplains in the trenches, two of them Roman Catholics—one French and one Italian—one clergyman from Australia, and one from Kingland, each letter saying that, in the trenches, the question of Christian unity is vital.

Many requests have come to the secretary, Robert H. Gardiner, postoffice box 426, Gardiner, Me., for a short manual of prayer for unity which has been issued by the commission, and which he will be glad to send to anyone who asks for it. The commission has not attempted to indicate any special way in which the week of prayer shall be observed, for circumstances vary so much in different places. In some places there will doubtless be public union services; in others, each congregation will have special services of its own. There will be a number of small private prayer groups formed, and very many individuals will observe the week in their private devotions.

TEMPLE BAPTIST.
BILLY SUNDAY SPIRIT.

The Billy Sunday spirit will be prominent in the services of the Temple Baptist Church, in Temple Auditorium, Fifth and Olive streets, tomorrow. At the morning service a large number of people will be baptized, and Dr. J. Whitcomb Brougher will preach on "The Church in Time of War—Ought Christians to Fight?" At 7:30 o'clock in the evening there will be a Rodeheaver song service. A. L. Miller, with his harp, will sing the famous Rodeheaver song, "I Walk With the King." Dr. Brougher will speak on "Trying to Sit on a Barbed Wire Fence." Special musical features have been provided for each service.

IMPORTANT MEETINGS.
BIBLE CLASSES.

An important meeting of the 165 neighborhood Bible classes of the Sunday campaign will be held in the First Presbyterian Church, Ninth and Figueroa streets, at 3 o'clock next Monday afternoon. A model Bible class will be conducted, and questions answered.

The ushers, doorkeepers, secretaries and men of the personal workers' corps of the Sunday campaign will meet in Berean Hall, Temple Auditorium, at 7:30 o'clock on Monday night. A Billy Sunday club will be organized, officers elected, and a programme of active conservation work outlined.

The neighborhood prayer meetings are being merged into district Bible classes, and the total so far organized is 152, covering many portions of Los Angeles.

"CONVERTED PACIFIST."
CHURCH OF THE PEOPLE.

"The Confessions of a Converted Pacifist" will be the subject of the address by Reynold E. Blight before the Church of the People tomorrow morning at Blanchard Hall, No. 233 South Broadway, at 11 o'clock. Mr. Blight was for some time an officer of the Southern California Peace Society, and he will tell in this address why he became an ardent supporter of this war, and especially the entrance of the United States into the conflict. A musical programme will be rendered by Mrs. W. R. Tanner, pianiste, and Katherine Fiske, violiniste.

DR. PATTON.
FIRST CONGREGATIONAL.

Dr. Carl S. Patton will preach tomorrow morning at the First Congregational Church on "Filling One's Place." Dr. Patton is essentially an optimist and he believes that there is a distinct place in the world for every man, not only in public life, but in his personal relations. It is therefore his business to find and fill that particular place, and not to look for a bigger niche than he is fitted for. In the evening Dr. Patton will speak on "Why be Pious?" and will point out that one cannot be pious on compulsion or because he thinks he ought to be, or from fear that he will go to the bad place if he isn't.

Dr. Patton has leased the house at No. 540 South Gramercy place, and as soon as their goods arrive from Columbus, O., the Pattons will be settled in their new home. They are temporarily at the Burlington apartments.

CHURCH IS GROWING.
UNION-AVENUE METHODIST.

Since the coming of Rev. C. D. Hicks to the pastorate of the Union-avenue Methodist Episcopal Church, Union avenue and Court street, the congregation has increased 100 per cent. The newly-organized choir renders special music at both morning and evening services. A Boy Scout organization has been effected, with George Sopp as scout master, and the boys meet every Tuesday evening. Tomorrow morning Rev. Hicks will preach on "The God of Elijah." In the evening the Anti-Saloon League will have charge of the services with special speakers.

TRINITY AUDITORIUM.
AL JENNINGS TO SPEAK.

Al Jennings, who has just returned from an evangelistic tour of Oklahoma, will speak in Trinity Auditorium tomorrow morning on "What I Think of Billy Sunday." A large class of new members will be received into the church by Dr. Charles C. Selecman. At 3 o'clock will occur the sacred concert, given by Princess Kaihlokalani of the Tongi Isles, and her company of eight Hawaiian singers and instrumentalists. In the evening a representative of the Anti-Saloon League will speak on the "Los Angeles Dry" campaign. Special music has been arranged for each service.

FIRST METHODIST.
A PATRIOTIC SERVICE.

The patriotic services on Sunday nights in the First Methodist Episcopal Church, Sixth and Hill streets, continue to grow in popularity. Tomorrow evening there will be a roll call of ninety-four young men who have gone out from this church to serve under the colors. Dr. Charles Edward Locke will speak on "Cafes —Night Life—Ruined Girls." During the present week Dr. Locke has visited many of the cafes of the city, and in his sermon he will tell of his observations.

IMMANUEL CHURCH.
SERMON OF COMFORT.

Rev. Herbert Booth Smith will preach in Immanuel Presbyterian Church, Tenth and Figueroa streets, tomorrow morning a special sermon of comfort to al whose relatives have gone to the front. The theme will be "The Power Behind the Throne." In the evening he will preach on "The Knocker and His Excuses: Will They Hold Water?" Bill Stinger will tell why he hit the trail, giving his testimony in an original poem. At the open meeting of the Brotherhood on Monday evening, to which ladies are invited, Dr. Silas Evans, president of Occidental College, will speak on "The Place and Need of the Church in Modern Life."

REVIVAL CONTINUES.
PICO HEIGHTS CHRISTIAN.

The revival meetings conducted by Evangelist H. E. Wilhite in the Pico Heights Christian Church, No. 1324 Berendo street, are to continue through a fourth week. More than fifty people during these meetings have taken their stand for the Christian life. Tomorrow morning Evangelist Wilhite will speak on "Christian Ideals," and in the evening on "Mother, Home and Heaven." There will be services each evening during the coming week.

FIRST UNIVERSALIST.
SERMON BY DR. NASH.

"The Bible a Universalist Book" will be the subject of a sermon by Dr. C. Ellwood Nash tomorrow morning in the First Universalist Church, No. 1272 South Alvarado street. The quartette will render a special programme. Mrs. Joy Nash Ford will sing a solo, and Miss Nellie Smith will be the organist. The annual bazaar and dinner given by the ladies of the church Thursday and Friday of this week was largely attended, and a considerable sum was realized for their pledge on the church building fund.

BIBLE INSTITUTE.
TWO NOTED PREACHERS.

The second of a series of Sunday-afternoon lectures on "The World's Next Great Crisis" will be delivered by Dr. William Evans, in Bible Institute auditorium, tomorrow at 3 o'clock. More than 3000 persons attended the first lecture of the series last Sunday, and a crowd testing the capacity of the house is expected tomorrow. Dr. Evans has a way of making these lectures most fascinating and profitable, and the male chorus, quartette and glee club will add to the delights of the hour.

Dr. R. A. Torrey, pastor of the Church of the Open Door, will preach in the same auditorium both morning and evening. His subject at 11 o'clock will be, "How to Succeed in Soul-winning Work," and that of the evening, "Two Unanswerable Proofs that the Bible is the Word of God." The great chorus and institute male quartette will sing.

SERIES OF LECTURES.
TRAVELER FROM WAR ZONE.

Dr. Edward Martin Cobb, a traveler from the war zone, will give a series of lectures in the First United Brethren Church, Seventeenth street, near Figueroa, beginning Monday night and continuing each evening of the week. The lectures will be illustrated with screen pictures, and the speaker will be assisted by a quartette of singers and by Dr. Henry A. Dowling, a Bible and Sunday-school expert.

MANY ADDITIONS.
SOUTH PARK CHRISTIAN.

The evangelistic meetings that have been in progress in the South Park Christian Church, South Park avenue and East Forty-second street, will close tomorrow night. They have been largely attended and have resulted in many additions to the church. Tomorrow morning Dr. Bruce Brown will preach on "He Loved the Church," and in the evening on "Christ Before Pilate."

On Thursday evening Dr. Brown will lecture in this church on "The Pot of Gold at the Foot of the Rainbow." This is a humorous lecture that has been delivered nearly 1000 times in chautauquas and eastern lyceums. No admission will be charged, but the collection will go towards the purchase of an automobile for the pastor.

PRO-CATHEDRAL.
TOPICS OF THE DEAN.

Dean MacCormack will preach tomorrow morning in St. Paul's Pro-Cathedral, Olive street, opposite Central Park, on "The Conscription of Wealth." The dean will discuss the widespread movement that is going on in Canada with a view of compelling the government to treat money as it treats men. He will also discuss the question whether the time has arrived, or whether it is likely to arrive, when the United States will substitute conscription of men in place of taxation. In the evening Dean MacCormack will lecture on the religious novel, "The Soul of a Bishop," and which brings up the question: Should Christianity be placed in the discard?

CHRISTIAN SCIENCE.
TOPIC FOR TOMORROW.

Eleven Christian Science churches and two societies will conduct services tomorrow morning at 11 o'clock. Subject: "Mortals and Immortals." churches will hold services in the evening at 8 o'clock.

FIRST NAZARENE.
EXPOSITIONAL SERMONS.

Rev. C. E. Cornell, pastor of the First Church of the Nazarene, Sixth and Wall streets, is giving a series of expositional sermons that is attracting splendid audiences and are productive of large results. Tomorrow morning the subject will be, "Cleansing, Filling, Prosperity," an interpretation of a part of the thirty-sixth chapter of Ezekiel. In the afternoon, at 3 o'clock, A. F. Yearsley will lead the people's meeting, and at night the pastor will preach an evangelistic sermon on "God's All-seeing Eye." There will be special music during the day.

WHERE TO GO.
CHURCH EVENTS TOMORROW.

A sermon on "The Tap of a Hammer" will be given tomorrow morning in the Vermont-avenue Presbyterian Church, at Vermont avenue and West Fifty-third street, by Dr. A. B. Prichard. His evening sermon will be on "Habits of Thought."

"Are We Christians Minding Our Own Business?" This will be the theme of Rev. George C. Wright tomorrow morning in the Atherton Baptist Church, Figueroa street and Forty-ninth place. In the evening delegates will give reports of the annual meeting of the Los Angeles Baptist Association, held at Ontario.

Rev. Daniel T. Thomas, pastor of the Garvanza Congregational Church, and Rev. John H. Cooper, pastor of the Bethany Memorial Congregational Church, Ditman street, near Stephenson avenue, will exchange pulpits tomorrow morning. Tomorrow evening in the latter church there will be a temperance rally, with an address by the pastor on "A Saloonless City."

"The Power of Faith" will be the subject of Rev. A. C. Kleinlein tomorrow morning in the Ohio Synod Lutheran Mission, West Eighth street and Burlington avenue. His evening sermon will be on "Growth in Grace and Thanksgiving."

Rev. Marcus P. McClure will preach in the First Presbyterian Church of Hollywood tomorrow evening on "A Great Misunderstanding —The Loss of an Inheritance." In the morning Dr. D. M. Gandier of the Anti-Saloon League will speak. "The Lure of the World" will be the theme of Dr. W. E. Tilroe tomorrow morning in the University Methodist Episcopal Church, McClintock avenue and West Jefferson street. "Old Time Religion" will be his evening subject. The vested chorus will sing.

Dr. George Davidson will speak tomorrow morning in St. John's Episcopal Church, Figueroa and West Adams street, on "The Bishop's Pastoral and the Present Crisis." In the evening his sermon will be on "The Supreme Test."

Dr. Hugh K. Walker will preach tomorrow morning in the First Presbyterian Church on "The Dream City of Our Hearts Desire," and in the evening on "The Three Wilderness-Temptations in Modern Life-Routing of the Devil on His Own Grounds."

Rev. Dan Trundle will preach tomorrow morning in the Highland Park Christian Church, Monte Vista avenue and Avenue 58, on "The Tabernacle and the Church," and in the evening on "A Few Words of Thanksgiving."

At Our Savior's Norwegian Lutheran Church, West Fifteenth and Dewey avenue, "The Present Campaign" will be the topic of the morning discourse. In the evening, the young people's society will have a rally.

Rev. Jesse W. Ball, pastor of St. Mark's Lutheran Church, Vermont avenue and Thirty-sixth place, will have for his morning subject: "They Shall Never Perish." Evening topic, "In Business for the Lord."

The pulpit of St. Paul's Lutheran Church, Euclid avenue and Eagle street, will be supplied at both morning and evening worship by Rev. H. C. Waddell.

At Angelica Swedish Lutheran Church, Seventeenth and Hope streets, Rev. M. A. Nordstroem will preach in the Swedish language, both morning and evening.

"A Creed that Creates" will be the subject of Rev. E. Stanton Hodgin's sermon tomorrow morning in the First Unitarian Church, Mrs. Ashley, president of the Ebell Club, will speak to the Social Service Club, at 10 o'clock, on "Los Angeles Dry."

Dr. J. Clarence Pinkerton's sermon tomorrow morning in the First United Presbyterian Church, Ninth and Figueroa streets, will be on "Observations on the Recent Sunday Campaign." In the evening he will speak on "A Mustard Seed and the Kingdom."

Rev. Daniel T. Thomas will preach in the Garvanza Congregational Church, tomorrow evening, on "The Liquor Man's Argument." In the morning Rev. J. H. Cooper will preach in this church.

"Christians, the Light of the World" will be the subject of Rev. William Davies tomorrow morning in the Vernon-avenue Congregational Church. In the evening Justice Forbes will speak on "Los Angeles Dry."

Rev. Chester Ferris will give a sermon on "The Power of an Endless Life," tomorrow morning in Park Congregational Church, Bellevue avenue and Douglas street. His evening subject will be "Growth." Mrs Stone will sing.

Prof. W. Maxwell Burke will speak in Plymouth Congregational Church, No. 650 West Twenty-first street, tomorrow morning on the "Los Angeles Dry" campaign. In the evening Dr. George A. Andrews will preach on "Courageous Faith," a message of hope for dark days. Mr. Kelso will sing.

In the First United Brethren Church, West Seventeenth street, near Figueroa, tomorrow morning Dr. F. P. Rosselot will preach on "The Administration of the Son of Man," and in the evening on "What Shall I Do as a Christian?"

"The House of God" will be Rev. J. Newton Jessup's theme tomorrow morning in the Magnolia-avenue Christian Church, Twenty-fifth street and Magnolia avenue. In the evening he will preach on "The World's Castaways."

Evangelistic meetings that have been in progress in the Hollywood Christian Church for the past two weeks will close tomorrow night. Dr. W. E. Richardson will preach in the morning on "What is That in Thine Hand?" and in the evening on "The Witness of the Spirit."

"Absent from the Blessing" will be the sermon topic of Rev. John Snape tomorrow morning in the First Baptist Church of Hollywood, Las Palmas and Selma avenues. "The Passing of the Saloon — Los Angeles' Opportunity and Duty," will be his evening subject. Miss Ruth Nennen, a newspaper woman, will speak for ten minutes on "Why I Hit the Trail."

Dr. Byron H. Wilson's sermon tomorrow morning in the Boyle Heights Methodist Episcopal Church, No. 200 North St. Louis street, will be on "Our Part in God's Plan," and in the evening on "Jonah, a Kindred Spirit."

Rev. N. F. Sanderson will speak in the Pico Heights Congregational Church tomorrow morning at 11 o'clock. Subject: "Portals and Immortals."

Rev. C. E. Cornell, pastor of the First Church of the Nazarene, Sixth and Wall streets, is giving a series of expositional sermons that is attracting splendid audiences and are productive of large results. Tomorrow morning the subject will be, "Cleansing, Filling, Prosperity," an interpretation of a part of the thirty-sixth chapter of Ezekiel. In the afternoon, at 3 o'clock, A. F. Yearsley will lead the people's meeting, and at night the pastor will preach an evangelistic sermon on "God's All-seeing Eye." There will be special music during the day.

WHERE TO GO.
CHURCH EVENTS TOMORROW.

A sermon on "The Tap of a Hammer" will be given tomorrow morning in the Vermont-avenue Presbyterian Church, at Vermont avenue and West Fifty-third street, by Dr. A. B. Prichard. His evening sermon will be on "Habits of Thought."

"Are We Christians Minding Our Own Business?" This will be the theme of Rev. George C. Wright tomorrow morning in the Atherton Baptist Church, Figueroa street and Forty-ninth place. In the evening delegates will give reports of the annual meeting of the Los Angeles Baptist Association, held at Ontario.

Rev. Daniel T. Thomas, pastor of the Garvanza Congregational Church, and Rev. John H. Cooper, pastor of the Bethany Memorial Congregational Church, Ditman street, near Stephenson avenue, will exchange pulpits tomorrow morning. Tomorrow evening in the latter church there will be a temperance rally, with an address by the pastor on "A Saloonless City."

"The Power of Faith" will be the subject of Rev. A. C. Kleinlein tomorrow morning in the Ohio Synod Lutheran Mission, West Eighth street and Burlington avenue. His evening sermon will be on "Growth in Grace and Thanksgiving."

Rev. Marcus P. McClure will preach in the First Presbyterian Church of Hollywood tomorrow evening on "A Great Misunderstanding —The Loss of an Inheritance." In the morning Dr. D. M. Gandier of the Anti-Saloon League will speak. "The Lure of the World" will be the theme of Dr. W. E. Tilroe tomorrow morning in the University Methodist Episcopal Church, McClintock avenue and West Jefferson street. "Old Time Religion" will be his evening subject. The vested chorus will sing.

Dr. George Davidson will speak tomorrow morning in St. John's Episcopal Church, Figueroa and West Adams street, on "The Bishop's Pastoral and the Present Crisis." In the evening his sermon will be on "The Supreme Test."

Dr. Hugh K. Walker will preach tomorrow morning in the First Presbyterian Church on "The Dream City of Our Hearts Desire," and in the evening on "The Three Wilderness-Temptations in Modern Life-Routing of the Devil on His Own Grounds."

Rev. Dan Trundle will preach tomorrow morning in the Highland Park Christian Church, Monte Vista avenue and Avenue 58, on "The Tabernacle and the Church," and in the evening on "A Few Words of Thanksgiving."

At Our Savior's Norwegian Lutheran Church, West Fifteenth and Dewey avenue, "The Present Campaign" will be the topic of the morning discourse. In the evening, the young people's society will have a rally.

Rev. Jesse W. Ball, pastor of St. Mark's Lutheran Church, Vermont avenue and Thirty-sixth place, will have for his morning subject: "They Shall Never Perish." Evening topic, "In Business for the Lord."

The pulpit of St. Paul's Lutheran Church, Euclid avenue and Eagle street, will be supplied at both morning and evening worship by Rev. H. C. Waddell.

At Angelica Swedish Lutheran Church, Seventeenth and Hope streets, Rev. M. A. Nordstroem will preach in the Swedish language, both morning and evening.

"A Creed that Creates" will be the subject of Rev. E. Stanton Hodgin's sermon tomorrow morning in the First Unitarian Church, Mrs. Ashley, president of the Ebell Club, will speak to the Social Service Club, at 10 o'clock, on "Los Angeles Dry."

Dr. J. Clarence Pinkerton's sermon tomorrow morning in the First United Presbyterian Church, Ninth and Figueroa streets, will be on "Observations on the Recent Sunday Campaign." In the evening he will speak on "A Mustard Seed and the Kingdom."

Rev. Daniel T. Thomas will preach in the Garvanza Congregational Church, tomorrow evening, on "The Liquor Man's Argument." In the morning Rev. J. H. Cooper will preach in this church.

"Christians, the Light of the World" will be the subject of Rev. William Davies tomorrow morning in the Vernon-avenue Congregational Church. In the evening Justice Forbes will speak on "Los Angeles Dry."

Rev. Chester Ferris will give a sermon on "The Power of an Endless Life," tomorrow morning in Park Congregational Church, Bellevue avenue and Douglas street. His evening subject will be "Growth." Mrs Stone will sing.

Prof. W. Maxwell Burke will speak in Plymouth Congregational Church, No. 650 West Twenty-first street, tomorrow morning on the "Los Angeles Dry" campaign. In the evening Dr. George A. Andrews will preach on "Courageous Faith," a message of hope for dark days. Mr. Kelso will sing.

In the First United Brethren Church, West Seventeenth street, near Figueroa, tomorrow morning Dr. F. P. Rosselot will preach on "The Administration of the Son of Man," and in the evening on "What Shall I Do as a Christian?"

"The House of God" will be Rev. J. Newton Jessup's theme tomorrow morning in the Magnolia-avenue Christian Church, Twenty-fifth street and Magnolia avenue. In the evening he will preach on "The World's Castaways."

Evangelistic meetings that have been in progress in the Hollywood Christian Church for the past two weeks will close tomorrow night. Dr. W. E. Richardson will preach in the morning on "What is That in Thine Hand?" and in the evening on "The Witness of the Spirit."

"Absent from the Blessing" will be the sermon topic of Rev. John Snape tomorrow morning in the First Baptist Church of Hollywood, Las Palmas and Selma avenues. "The Passing of the Saloon — Los Angeles' Opportunity and Duty," will be his evening subject. Miss Ruth Nennen, a newspaper woman, will speak for ten minutes on "Why I Hit the Trail."

Dr. Byron H. Wilson's sermon tomorrow morning in the Boyle Heights Methodist Episcopal Church, No. 200 North St. Louis street, will be on "Our Part in God's Plan," and in the evening on "Jonah, a Kindred Spirit."

Rev. N. F. Sanderson will speak in the Pico Heights Congregational Church tomorrow morning at 11 o'clock. Subject: "Portals and Immortals."

Rev. Carl S. Patton will preach tomorrow morning at the First Congregational Church on "Filling One's Place." Dr. Patton is essentially an optimist and he believes that there is a distinct place in the world for every man, not only in public life, but in his personal relations. It is therefore his business to find and fill that particular place, and not to look for a bigger niche than he is fitted for. In the evening Dr. Patton will speak on "Why be Pious?" and will point out that one cannot be pious on compulsion or because he thinks he ought to be, or from fear that he will go to the bad place if he isn't.

Dr. Patton has leased the house at No. 540 South Gramercy place, and as soon as their goods arrive from Columbus, O., the Pattons will be settled in their new home. They are temporarily at the Burlington apartments.

CHURCH IS GROWING.
UNION-AVENUE METHODIST.

Since the coming of Rev. C. D. Hicks to the pastorate of the Union-avenue Methodist Episcopal Church, Union avenue and Court street, the congregation has increased 100 per cent. The newly-organized choir renders special music at both morning and evening services. A Boy Scout organization has been effected, with George Sopp as scout master, and the boys meet every Tuesday evening. Tomorrow morning Rev. Hicks will preach on "The God of Elijah." In the evening the Anti-Saloon League will have charge of the services with special speakers.

TRINITY AUDITORIUM.
AL JENNINGS TO SPEAK.

Al Jennings, who has just returned from an evangelistic tour of Oklahoma, will speak in Trinity Auditorium tomorrow morning on "What I Think of Billy Sunday." A large class of new members will be received into the church by Dr. Charles C. Selecman. At 3 o'clock will occur the sacred concert, given by Princess Kaihlokalani of the Tongi Isles, and her company of eight Hawaiian singers and instrumentalists. In the evening a representative of the Anti-Saloon League will speak on the "Los Angeles Dry" campaign. Special music has been arranged for each service.

FIRST METHODIST.
A PATRIOTIC SERVICE.

The patriotic services on Sunday nights in the First Methodist Episcopal Church, Sixth and Hill streets, continue to grow in popularity. Tomorrow evening there will be a roll call of ninety-four young men who have gone out from this church to serve under the colors. Dr. Charles Edward Locke will speak on "Cafes —Night Life—Ruined Girls." During the present week Dr. Locke has visited many of the cafes of the city, and in his sermon he will tell of his observations.

IMMANUEL CHURCH.
SERMON OF COMFORT.

Rev. Herbert Booth Smith will preach in Immanuel Presbyterian Church, Tenth and Figueroa streets, tomorrow morning a special sermon of comfort to al whose relatives have gone to the front. The theme will be "The Power Behind the Throne." In the evening he will preach on "The Knocker and His Excuses: Will They Hold Water?" Bill Stinger will tell why he hit the trail, giving his testimony in an original poem. At the open meeting of the Brotherhood on Monday evening, to which ladies are invited, Dr. Silas Evans, president of Occidental College, will speak on "The Place and Need of the Church in Modern Life."

REVIVAL CONTINUES.
PICO HEIGHTS CHRISTIAN.

The revival meetings conducted by Evangelist H. E. Wilhite in the Pico Heights Christian Church, No. 1324 Berendo street, are to continue through a fourth week. More than fifty people during these meetings have taken their stand for the Christian life. Tomorrow morning Evangelist Wilhite will speak on "Christian Ideals," and in the evening on "Mother, Home and Heaven." There will be services each evening during the coming week.

FIRST UNIVERSALIST.
SERMON BY DR. NASH.

"The Bible a Universalist Book" will be the subject of a sermon by Dr. C. Ellwood Nash tomorrow morning in the First Universalist Church, No. 1272 South Alvarado street. The quartette will render a special programme. Mrs. Joy Nash Ford will sing a solo, and Miss Nellie Smith will be the organist. The annual bazaar and dinner given by the ladies of the church Thursday and Friday of this week was largely attended, and a considerable sum was realized for their pledge on the church building fund.

BIBLE INSTITUTE.
TWO NOTED PREACHERS.

The second of a series of Sunday-afternoon lectures on "The World's Next Great Crisis" will be delivered by Dr. William Evans, in Bible Institute auditorium, tomorrow at 3 o'clock. More than 3000 persons attended the first lecture of the series last Sunday, and a crowd testing the capacity of the house is expected tomorrow. Dr. Evans has a way of making these lectures most fascinating and profitable, and the male chorus, quartette and glee club will add to the delights of the hour.

Dr. R. A. Torrey, pastor of the Church of the Open Door, will preach in the same auditorium both morning and evening. His subject at 11 o'clock will be, "How to Succeed in Soul-winning Work," and that of the evening, "Two Unanswerable Proofs that the Bible is the Word of God." The great chorus and institute male quartette will sing.

SERIES OF LECTURES.
TRAVELER FROM WAR ZONE.

Dr. Edward Martin Cobb, a traveler from the war zone, will give a series of lectures in the First United Brethren Church, Seventeenth street, near Figueroa, beginning Monday night and continuing each evening of the week. The lectures will be illustrated with screen pictures, and the speaker will be assisted by a quartette of singers and by Dr. Henry A. Dowling, a Bible and Sunday-school expert.

MANY ADDITIONS.
SOUTH PARK CHRISTIAN.

The evangelistic meetings that have been in progress in the South Park Christian Church, South Park avenue and East Forty-second street, will close tomorrow night. They have been largely attended and have resulted in many additions to the church. Tomorrow morning Dr. Bruce Brown will preach on "He Loved the Church," and in the evening on "Christ Before Pilate."

On Thursday evening Dr. Brown will lecture in this church on "The Pot of Gold at the Foot of the Rainbow." This is a humorous lecture that has been delivered nearly 1000 times in chautauquas and eastern lyceums. No admission will be charged, but the collection will go towards the purchase of an automobile for the pastor.

PRO-CATHEDRAL.
TOPICS OF THE DEAN.

Dean MacCormack will preach tomorrow morning in St. Paul's Pro-Cathedral, Olive street, opposite Central Park, on "The Conscription of Wealth." The dean will discuss the widespread movement that is going on in Canada with a view of compelling the government to treat money as it treats men. He will also discuss the question whether the time has arrived, or whether it is likely to arrive, when the United States will substitute conscription of men in place of taxation. In the evening Dean MacCormack will lecture on the religious novel, "The Soul of a Bishop," and which brings up the question: Should Christianity be placed in the discard?

CHRISTIAN SCIENCE.
TOPIC FOR TOMORROW.

Eleven Christian Science churches and two societies will conduct services tomorrow morning at 11 o'clock. Subject: "Mortals and Immortals."

Go to Church Tomorrow

BIBLE INSTITUTE AUDITORIUM.

Bible Institute Auditorium

SIXTH and HOPE Sts.

AFTERNOON, 3 O'CLOCK.

Dr. WILLIAM EVANS

Second free lecture on

"The World's Next Great Crisis"

What? When? Is the War the End? Armageddon?

3000 Persons Heard Him Last Sunday.

YOU ARE INVITED. THESE ARE VITAL QUESTIONS. SHOULD HEAR THEM DISCUSSED. MUSIC BY MALE QUARTET AND CHORUS. **4000 Free Seats**

METHODIST.

TRINITY AUDITORIUM — Grand Ave. at NINTH.

DR. CHAS. C. SELECMAN, PASTOR. 11 A. M.

AL JENNINGS

"WHAT I THINK OF BILLY SUNDAY"

TENOR SOLO — THEOPHILUS FITZ

Large class of new members to be received into the church by Dr. Selecman.

7 to 7:30 P. M. FREE MOVING PICTURES

7:30 P.M. Dr. D. M. Gandier "The Eyes of the Nation on Los Angeles"

This will be the windup of the campaign for the No-Saloon Ordinance in Los Angeles.

Offertory Trio—Mrs. Elmer Loyd Smith, Mrs. Alma K. Moss and Mr. Theophilus Fitz.

PATRIOTIC AND RODEHEAVER SONGS.

REAL HAWAIIAN MUSIC

3 P. M. SWEET VOICED PRINCESS KAIHIOKALANI

From the Tonga Isles.

Hawaiian Singers and Instrumentalists

Silver offering at the door.

FIRST METHODIST EPISCOPAL CHURCH

Corner Sixth and Hill Streets

CHURCH OF THE REVOLVING ELECTRIC CROSS.

DR. CHARLES EDWARD LOCKE, PASTOR, WILL PREACH.

11 a.m.—"The Bruised Reed."

7:30 p.m.—"Cafes, Night Life, Ruined Girls. Vote Yes on Number One and Drive Whisky and the Saloon Out. Vote for the Soldiers, for Home and the Country."

ALL SEATS FREE. EVERYBODY CORDIALLY INVITED.

BAPTIST.

FIRST BAPTIST CHURCH

DR. FRANCIS

Will be at home for the morning service only. Subject, 11:00 a.m.

"THE PRESENT SITUATION."

Evening, REV. ARTHUR H. GORDON.

Fine Song Service at 7:30. Billy Sunday Hymns.

727 SOUTH FLOWER STREET.

TEMPLE BAPTIST

8th and Olive Streets.

Rev. J. Whitcomb Brougher, D.D., Pastor, Preaches.

A.M.—"The Church in Time of War—Ought a Christian to Fight?"

Helen Newcomb and Great Choir sing Beautiful Baptismal Service.

P.M.—"Trying to Sit on a Barbed Wire Fence."

Anthems by Quartette and Great Choir — George Bemus, Soloist.

SPECIAL—A. L. Miller with His Harp Sings Famous Rodeheaver Song, "I Walk and I Talk with the King."

Ray Hastings, Mus. Doc., plays big organ both times.

CENTRAL BAPTIST CHURCH

Alvarado and Pico Streets. Benjamin Goodfield, Minister.

11 a.m.—"FAITH—An Interpretation?"

7:30 p.m.—"THE SETTING SUN?"

A friendly, progressive, evangelical Church! Visitors and strangers will feel "at home!" Take W. Pico car to Alvarado, walk half block south.

EPISCOPAL.

ST. PAUL'S PRO-CATHEDRAL

523 South Olive Street Services:

7:45 a.m.—Holy Communion.
9:30 a.m.—Sunday School.
11 a.m.—Morning Prayer.
7:45 p.m.—Evening Service.

DEAN MacCORMACK WILL PREACH.

11 a.m.—Conscription of Wealth

7:45 p.m. The Soul of a BISHOP

CHRIST CHURCH

TWELFTH ST. AND FLOWER.

REV. BAKER P. LEE, RECTOR.

7:30—Early Holy Communion. 9:30—Sunday-school and Bible Class.

11:00—"God's Liberty Loan."

Evensong at 5 p.m. Strangers and visiting Episcopalians welcome.

St. John's Church

CORNER FIGUEROA AND WEST ADAMS STREETS.

REV. GEORGE DAVIDSON, D.D., RECTOR.

Morning: "The Bishop's Pastor and the Present Crisis."

Evening: "The Supreme Test."

Grand Ave. car to Adams. Walk one block west or University car to Chester Place. Walk through Chester, then one block east.

STRANGERS CORDIALLY WELCOME. NO RENTED PEWS.

CONGREGATIONAL.

FIRST CONGREGATIONAL CHURCH

HOPE STREET NEAR NINTH

REV. CARL S. PATTON, D.D., Pastor.

WILL PREACH.

11 a.m.—"Filling One's Place."

7:45 p.m.—"Why Be Pious?"

9:30 a.m.—Bible School.

Midweek Meeting, Wednesday night, will be merged with the Sunday-school convention, which meets in this church Wednesday to Friday.

PLYMOUTH

THE HOME CHURCH

21st St., 1 blk. W. of Figueroa

Rev. George A. Andrews, D. D.

11 A.M.—Prof. W. Maxwell Burke, Anti-Saloon League.

7:30 P.M.—Dr. Andrews: "Courageous Faith."

University or Washington St. cars. Strangers cordially welcomed.

BIBLE INSTITUTE AUDITORIUM

Church of the Open Door

Sixth and Hope Sts.

Dr. R. A. TORREY, D.D.

Noted Preacher and Evangelist.

11 A.M.—"HOW TO SUCCEED IN SOUL-WINNING WORK."

7:30 P.M.—"TWO UNANSWERABLE PROOFS THAT THE BIBLE IS THE WORD OF GOD."

GREAT CHORUS and MEN'S QUARTET

John Bissell Tronbridge, director; Charles Howard Marsh, accompanist.

THE PUBLIC IS INVITED TO 4000 FREE SEATS.

THEOSOPHY.

United Lodge of Theosophists

FIFTH FLOOR, METROPOLITAN BLDG. 5th and Broadway—Public Library Side

SUNDAY, 8 P.M.

"Destiny of Nations"

Theosophists, and others who are seeking a Philosophy of Life that explains, are invited to attend. No fees; charges or collections. Questions invited and answered. Free Reading-Room, open daily, 9 a.m. to 5 p.m. Saturdays, 9 a.m. to 12 noon. Women's Study Class, Wednesday, 2:30 p.m. All women welcome. General Study Class, Wednesday, 7:45 p.m. Children's Sunday-school, 11 a.m., Sunday.

NOONDAY MEETINGS, 12:30 TO 1:00. TUESDAY, WEDNSDAY, THURSDAY and FRIDAY.

Friday, 8 p.m.—"The Eternal Man"

LIBERAL CHRISTIAN.

LIBERAL CHRISTIAN CHURCHES

"Christian"—i.e., holding fast the permanent and essential germs of the Christian religion.

"Liberal"—i.e., Open-minded, Progressive, Democratic, Hospitable to ideas of all sources and sorts.

FIRST UNIVERSALIST CHURCH

1272 S. Alvarado St. W. Pico or 16th st. car. 11 a.m. Rev. C. Ellwood Nash, Pastor, on THE BIBLE A UNIVERSALIST BOOK. Sunday-school, 9:45. Berean Class at 10. Free literature. Questions answered.

CHURCH OF THE PEOPLE

Blanchard Hall, 233 S. Broadway. Reynold E. Blight, Leader.

CONFESSIONS OF A CONVERTED PACIFIST

FIRST UNITARIAN CHURCH

935 S. Flower St. E. Stanton Hodgin, Minister.

AS A MAN THINKETH IN HIS HEART

Special Music by Quartet Choir. Sunday-school at 9:45. Mrs. Ashley will speak at 10 o'clock on "Los Angeles Dry."

NEW THOUGHT

CHURCH OF THE NEW CIVILIZATION

JULIA SETON, M.D., Founder. IDA MANSFIELD-WILSON, Pastor.

120 COULTER BUILDING, 213 SOUTH BROADWAY.

11 a.m.—Mrs. Wm. W. Huntington will speak on "The Risen Self."

Teachings that are based on science, philosophy and religion.

SPECIAL NOTICE—Dec. 2nd, 3 o'clock, Julia Seton, M.D., will speak at Strand Theater, 730 South Grand. Subject will be announced later.

HOME OF TRUTH

MRS. ANNIE RIX MILITZ, Minister.

"THE VALUE OF INTERCESSION."

a.m., Brackett Hall, 521 W. 7th St. Mrs. Militz Bible Lesson, 9 a.m. Sunday-school, 9:30 a.m. Second lesson upon "The Absolute Essentials of the True Life." Mrs. Militz will be given this evening at Brackett Hall at 8 o'clock. All are welcome. Voluntary offerings received. This is the last course of lessons Mrs. Militz will give before her departure to the eastern cities in December.

PRESBYTERIAN.

Immanuel PRESBYTERIAN CHURCH

Figueroa at Twelfth.

H

Sudden.

...PLAY IN ...'S DEATH?

...Suspect Poison Plot ...rious Stranger.

...Ordered to Solve ...ffling Problem.

...Messages Viewed as ...to Tragedy.

...as to whether or not John ..., 53 years old, who was ...d late yesterday in a room ...Hartford avenue by De... O'Brien and Kirby, was ... died of natural causes ...the police. An autopsy ...to be held Monday to de...whether or not the man was ...unknown persons, who are ...have poisoned him.

...ls concerning the dead ...to be found by the detec... though they learned that he ...ve bring in this city, who ...nephew and a member of ...last family.

...telephone messages were ...to the apartment-house ...dress had a room from a ...eventually inquired, in ...time, whether or not Mr. ...was awake or not.

...ce was established by the ...an unknown man, who ...ed to have had a confed... with Mr. Meadows late ...night. Evidently this per... is believe, stayed at the ...outside until the latter ...and then left hurriedly, ...lot of noise while going ...police think that this man ...to give the other occu... to leave the impression ...was in no hurry to leave, so ...not be connected with ...of Meadows.

...message concerning ...from the unknown man ...about 4 o'clock yester... time, and was as follows: ...pick you up yet?"

...No inquirer was answered ...station, he was heard to ex... "Hell," in a disgusted ...voice. Kirby and O'Brien ...was another attempt on ...of the companion of the ...to cover up his presence ...

...investigation will be con... by the detectives. The ...have been removed to the par... Cook & Co., and the dead ...whose name the police ...design, has been notified. ...reason for the crime, if ...one, has been discovered ...officers.

...UP! SAVES RING.

...-dollar Diamond Over... by Robbers Who ...Snatch Pockets.

...special exception to every ...have worked to the ad... two bandits had they al... J. Schneider of No. 423 ...Street to keep his hands ...after he held him up near ...and Maple avenue late ...

...Sadie, he told Telephone ...George Downs at the Cen... had the misfortune to ...the two strangers, who ...from an opposite direc... the man poked a large ...at Schneider, and the ...threw up your mitts." ...Mr. Schneider's hands ...he was a $200 diamond ...pockets searched him and ...watch and chain and .... As they disappeared ...across the victim still had ...in the air, palm out... safe on a finger.

...IS SENTENCED.

...Payne Gets Two-year ...After Conviction on ...Robbery Charge.

...J. Grayson, a vaudeville ...who appeared several ...theaters, was yester... to two years in the ...by Superior Judge Will... having been convicted of 4 ...counts against William ..., a boy about 12 years ...

...CORPORATIONS.

...Ann-Aldrich Company, in... Henrika Aldrich, Jennie ...Davis, Agnes Mur... Albert Ahern; capital stock ...subscribed $250.

...ters—Amusements—Entertainments

...DYSINGER ...Teacher of the Word. ...THERAN CHURCH ...ower Streets. ...will be administered ...the Lord's Supper."

...T LIFE. ...CHURCH ...CLUB HOUSE ...SUNDAY, 11 O'CLOCK. ...RANGE, Speaker. ...LE HELPERS." ...convincing speaker. Public ...

...Y SAINTS. ...OF LATTER-DAY SAINTS ...street; Sunday-school, 10 a.m.; ...p.m. All are cordially ...

...ATIONAL. ...LATE ...onstrator of Psychic Power ...spell-bound and who proves by ...title is not a hoax; no fee; ...hall, 233 So. Hill St., at 8:30 ...to, bring them with you and ...

...GAZ ...SUNDAY, 3 P.M. ...US REGENERATION."

...ERAN ...West Adams Street, W. ...Vermont Avenue and ...

...HBURN, Pastor. ...KEYS TO IRON DOORS" ...ARE YOU A SLACKER?" ...sermons and W. Adams, wall 'b ...

...TIAN. ...COR. 11TH ...HOPE ST. ...M. Rogers, Secretary Sou... Missionary Society. ...T. Montgomery of the An... ...ect, "Los Angeles—Californ...

...ERAN ...DYSINGER ...d Teacher of the Word. ...THERAN CHURCH ...ower Streets. ...will be administered ...the Lord's Supper."

...T LIFE. ...CHURCH ...CLUB HOUSE ...SUNDAY, 11 O'CLOCK. ...RANGE, Speaker. ...LE HELPERS." ...convincing speaker. Public ...

...Y SAINTS. ...OF LATTER-DAY SAINTS ...street; Sunday-school, 10 a.m.; ...p.m. All are cordially ...

...ATIONAL. ...LATE ...onstrator of Psychic Power ...spell-bound and who proves by ...title is not a hoax; no fee; ...hall, 233 So. Hill St., at 8:30 ...to, bring them with you and ...

...GAZ ...SUNDAY, 3 P.M. ...US REGENERATION."

FRIVOLS.

Construction.

INCE WILL BUILD.

PRODUCER TO LOCATE NEAR THE TRIANGLE STUDIO.

By Grace Kingsley.

A big deal was closed yesterday whereby Thomas H. Ince has purchased eight acres of land on Washington boulevard, near the Triangle studio, on which they will erect a large picture studio.

This studio will house the Ince-Artcraft interests. The architects have already been chosen, and construction will be at once commenced on a half-million-dollar studio, which will consist of a dozen or more buildings.

The buildings will be faced with concrete, and will be of a handsome and ornate style of architecture. Stages will consist of both open air and glass, with special studios provided with lights. Everything will be of the most handsome and modern sort, with many improvements in the matter of developing rooms, laboratories, etc.

All dressing-rooms will be comfortable and roomy, and there will be rest-rooms, a swimming pool, and other conveniences for the players.

In short, the new Ince studio promises to be the handsomest so far erected in Southern California.

Kinema Gets Pickford.

The new Kinema Theater shortly to open at Seventh and Grand avenue, has just contracted for all the Pauline Frederick pictures for the coming year. Her first appearance there will be in a photodramatisation of David Graham Phillips' novel of intrigue and terror, "The Hungry Heart."

The Christmas attraction of the Kinema will be Mary Pickford in "The Little Princess" adapted from Frances Hodgson Burnett's story, "Sara Crewe."

Who's Your Neighbor?

J. A. Quinn has arranged for a special preview tonight at 11 o'clock at his Rialto Theater, of "Who's Your Neighbor?"

Invitations to the affair have been issued to a number of press representatives; also to Donald Bowles, general manager for Oliver Morosco in the West, and the members of the Morosco Theater company, to Mr. Clarence Drown, manager of the Orpheum, Carl Walker, Pantages manager, and to Mr. Lester Fountain and his staff, of the Hippodrome. A number of officials from the District Attorney's office will also be present on invitation.

WILLARD WRIGHT.

Distinguished Author Visits Los Angeles—Successes of a Former Angeleno's Books.

Willard Huntington Wright, formerly of this city, but more recently of London and New York, is here for the winter with his wife and daughter. His health has been somewhat impaired by terrific work, but he will be as good as new after a rest. He has won many successes in his literary ventures since leaving Los Angeles, and has a world repute. In the field of criticism his supremacy is acknowledged. No California author is enjoying a greater vogue.

Mr. Wright's first book was a collaboration with H. L. Mencken and George Jean Nathan—"Europe After 8:15"—a collection of semi-satirical sketches on the night life of Europe. Then came "What Nietzsche Taught," an expositional work which is regarded as the best interpretation in English of the great German philosopher's doctrines. This work was followed a little later by "Modern Painting: Its Tendency and Meaning," which has become the accepted standard work on its subject both in this country and Europe. Mr. Wright's next book was "The Man of Promise," a novel which caused an enormous amount of discussion and which many American and English critics regard as one of the most finished and artistic work of fiction to come out of America. Later appeared "The Creative Will," a collection of studies in the philosophy and syntax of aesthetics. Most recent of Mr. Wright's books is "Misinforming a Nation," a critical examination of the Encyclopaedia Britannica in relation to its influence on American culture. Two other books of Mr. Wright's will appear this month—"Informing a Nation," a plea for American institutions, and "The Great Modern French Stories."

After leaving The Times' editorial staff, five years ago, Mr. Wright became editor-in-chief of the Smart Set magazine. Later he went to Europe to pursue his aesthetic studies, and on his return to America became art critic of the Forum and the International Studio.

Sordid.

WRECKED LOVE BALM IS HERS.

Former Cigar Girl Wins Five-thousand-dollar Award.

Promised to Marry Her, then Took Another as Bride.

Angles Developed that may Mean a Serious Charge.

Mrs. Mary Stringer cried while Judge Valentine was delivering his decision yesterday awarding her $5000 damages against Cephas H. M. Shibley for breaking his promise to marry her. Her emotion was the result of the strain of the trial and the unfolding of the story made unhappy by one marriage and then humiliated by Shibley offering to make her his bride in his "beautiful" home in the land of the Golden West, only to refuse her.

The court found that Shibley had written the woman affectionate letters; that he told her if she came here it would be as his wife; that he paid her railroad fare and that she came, not to a beautiful home, but to a rooming-house near the gas works.

"By reason of his excessive affection and promise of marriage, he induced her to submit to him," the court declared. "She came here for marriage; she says so; his letters say so. She certainly did not leave home and friends for any other reason. The contract is undoubtedly well established."

When Mr. Sibley denied his betrayal of the woman and raised the point that she was not divorced from her husband, the court held that she had proved the contrary by the decree dated January 9, 1911. Another reason for his refusal to marry Mrs. Stringer was his charge that he had discovered her in a dark room of the boarding-house with a boarder. Mrs. Stringer denied this and so did the boarder.

Judge Valentine commented, in handing down the decision, on the fact that a physician who had examined her had testified that the woman was suffering from a mental shock. This shock was due to Mr. Shibley's refusal to keep his promise, he said. The added shock was his marrying a second wife.

The evidence showed that Mr. Shibley had met Mrs. Stringer while he was buying a cigar at a stand in Cleveland, O., where she was employed. He asked her to take a boat ride to Detroit. Later he corresponded with her, winding up one letter with "hugs and kisses." Mrs. Stringer was represented by Attorneys Drew Pruitt and F. A. McDonald.

Because of the facts in this case, it is hinted that a more serious angle of the affair may develop.

MILL BUILDING FIRE OF UNKNOWN ORIGIN.

Damage to the extent of $5000 was caused by fire of unknown origin which swept through the third floor of a building at No. 421 Colyton street last night.

The building, a three-story affair, was owned and partially occupied by A. J. Koll Planing and Mill Company. The Los Angeles Show Case Company was the other tenant.

The fire burned about an hour and a half and was responded to by practically every downtown fire house.

OLD VIOLIN STOLEN FROM BLIND MUSICIAN

A Cremona violin made in 1721, and containing a rattlesnake skin with nine rattles and a button, was stolen from the room of J. H. Gadd, a blind violinist, at No. 547 South San Julian street, by a pass-key thief last night. Detective James was assigned to the case by the police department.

The peculiar feature of the instrument, says the blind musician, is the rattlesnake skin. This was placed inside to produce a tremolo when high notes were played.

MANY HONOR DEAD POLICE LIEUTENANT.

With all the men of Central Division, uniformed rank of the Knights of Pythias, and with many friends attending, Police Lieutenant Charles E. Johnson was buried yesterday at Inglewood Cemetery. The casket was draped with an American flag, as Lieut. Johnson, who suffered a basal fracture of the skull last Tuesday, was in the Spanish-American War. The funeral services were conducted by Rev. Baker P. Lee at Christ Church. The police band, directed by Lieut. Davie Adams, headed the funeral.

WILL ENFORCE MEATLESS DAY.

Packing Company will not Deliver for Consumption on Tuesdays.

In keeping with the spirit of meatless day, as proclaimed by the United States food administration, the Hauser Packing Company of Los Angeles announced yesterday that it will hereafter decline to deliver on Tuesday any meats intended for sale or consumption on that day.

"It is the duty of every patriot to observe meatless day," said Julius Hauser, president of the company. It is the duty of every patriot to observe it in letter and spirit.

"As an effective means to that end we shall hereafter suspend delivery of meat and meat food products intended for sale on meatless days. In this, we believe we are acting in accord with the ideas of the administration."

Says "Bungalow" was Rooming-house

Mrs. Mary Stringer,

Whose breach of promise suit may merely be preface to a more serious charge.

FOR PORT MANAGER.

Acting Mayor Signs Ordinance that will Make Present Secretary Director of Traffic.

Acting Mayor Conwell yesterday signed the Harbor Commission's salary ordinance which creates the position of traffic manager at the port. The ordinance will become effective in thirty days. Members of the commission stated yesterday that Clarence H. Matson, present secretary, will be given the appointment. The salary was fixed at $350 per month.

After signing the ordinance, Mr. Conwell stated that he would have affixed his signature immediately after the measure was adopted, but for the fact that he hoped that the honor would fall upon Mayor Woodman.

"The Mayor is deeply interested in the harbor work," said Mr. Conwell, "and he is responsible to a large degree for the great development of our port. Because of his absence I waited until the last day to sign the ordinance."

It is expected that G. W. Wade, present chief clerk of the Harbor Commission, will be promoted to the secretaryship, the salary of which is $200 a month.

ALLEGED THIEF KIND.

Offers Motorcycle He Is Charged With Having Stolen to Officer Who Arrested Him.

C. A. Stuart stole a motorcycle yesterday morning from W. N. Roberts of No. 514 South Main street, the police allege, and when arrested late yesterday afternoon by Motorcycle Sergeants Robinson and La Niece, he attempted to give the machine to the latter.

Stuart was arrested at Ninth and Los Angeles streets, where the officers were watching for speeding motorists. He rode along on the motorcycle and was grabbed by Mr. Roberts and L. O. Broadbent, who happened to be passing. Mr. Roberts recognized his machine and called for help. The two speed officers answered and when Stuart was told he was under arrest, he said to Sergt. La Niece, "You take this thing. It's a good motorcycle and I'd like to keep it, but it's getting me into trouble. You can have it."

Officer La Niece restored the machine to its owners and the alleged thief was booked on a charge of grand larceny.

KILLED BY AUTO.

Child Run Over by Truck Expires at Receiving Hospital—Driver is Arrested.

William Ross, 12 years old, of No. 2022½ Pasadena avenue, died at the Receiving Hospital last night shortly after he was brought in for treatment following an accident when he was run over by a truck and fatally injured while crossing the street at Avenue Twenty and Pasadena avenue yesterday afternoon.

The truck, according to the police report, was being driven by Canuto Gonzalez, 18 years old, an employee of the Bradford Baking Company. Gonzalez told Detective Tom Rice he was driving at the rate of about ten miles an hour and was unable to stop before hitting the child.

Gonzalez was placed under arrest on the charge of suspicion of manslaughter. The body was removed to the Los Angeles Undertaking Company's mortuary.

ASK LONG LEASE.

Tuna Company Wants Thirty-year Contract on Factory Site at the Harbor.

The application of the American Tuna Company for permission to occupy a site in the harbor was referred to the Harbor Committee yesterday. A majority of the members of the Council said they would support the necessary ordinance, which would have been adopted yesterday but for the announcement by Councilman Mallard that he would oppose a suspension of the rules.

Mr. Mallard objects to the thirty-year clause in the proposed contract. Other members said it is not reasonable to assume that any concern will spend enough money to establish a factory at the harbor unless given a long-term lease.

FLYER DENIED DIVORCE.

Residence "Wherever He Puts His Two Suit Cases" Does not Satisfy the Court.

"Let's get married," said J. Raymond Hutchinson, aviator, to piquant "Peggy Hines," in San Diego, September 10, 1913.

"All right," she replied, and the romance began and ended right then. For after the ceremony, Mr. Hutchinson wanted to take his bride, Mrs. Marion Adelaide Hutchinson, to Coronado and she insisted upon going back to Exposition Park, where she was employed by a film company.

Thus, it was a honeymoonless marriage. It also was a secret marriage. The parents of the girl knew nothing about it until a few days later. Mrs. Hutchinson would not return to her husband because it meant that she would have to relinquish her work on the film stage.

Mr. Hutchinson filed suit for divorce in Los Angeles and yesterday told the story of his young wife's alleged desertion. He was unable to prove a residence in this city, and Judge Wood denied the decree. Mr. Hutchinson had convinced his attorneys, Bender and Adams, that he had lived here four months.

Mrs. Hutchinson is the daughter of wealthy parents of San Diego. She was employed by the Universal Film Company, but is now in the southern city. Mr. Hutchinson is the inventor of the famous flying hydro boat, the success of which brought him employment by the government.

"Where is your home?" Judge Wood asked him.

"Any place I put down my two suit cases," he replied.

Bifurcated.

AFFIRMS ONE AND REVERSES OTHER.

SUPREME COURT JUDGMENT IS OF INTEREST TO CITY.

Case Involves Quieting of Title to Property Given to Los Angeles by Dr. John S. Griffin for Dam and Reservoir Purposes on North Broadway.

The State Supreme Court has rendered a bifurcated judgment in the case involving the quieting of title to twenty-four acres on Downey avenue, now North Broadway, originally given to the city of Los Angeles by Dr. John S. Griffin for dam and reservoir purposes.

The deed to the city was executed December 13, 1877, and in the document was the provision that if at any time the city should cease to use the premises except for the original purpose the property was to revert to the grantor, his heirs, etc.

In November, 1910, an action was brought in the lower courts to quiet title to the land, based upon the theory of the city's abandonment of the premises for the purpose granted. The city denied that it had ceased to use the land for the maintenance of a dam and reservoir and, after a trial, the court rendered a judgment granting the prayer of the plaintiffs as to part of the property, and denying it as to the remaining portion. Each party to the suit, originated by John Griffin Johnston, appealed from the judgment.

In the final finding by the Supreme Court, the judgment from which the city appeals is affirmed, and the part of the judgment from which Mr. Johnston appeals is reversed.

MORE TROOPSHIPS.

Two Coastwise Steamers May be Taken by Government for Transporting Soldiers.

The steamers Rose City and Beaver may be among the next vessels taken over by the government as troopships, according to information at the harbor.

Nearly every available passenger vessel that is fast enough to keep out of the way of submarines is to be taken, it is understood. Such vessels must be capable of developing a speed of from fourteen to sixteen knots per hour. The plan is not to transform all the vessels into troopships at once but to keep one on the regular trade route between here and Portland.

MUSICAL.

Expected.

NOT THEIR BEST.

"THAIS" IS LEAST INSPIRED OF LA SCALA OPERAS.

By Jeanne Redman.

"Thais," the opera of the eternal Magdalen, was presented last evening at the Auditorium by the La Scala Opera Company to an audience more strictly musical than any previous one of this season. Professionals, that is the thoroughly initiated ones, find themselves more at home with French opera, old or modern, than Italian. It is not the musician who brings the good old Verdi into the theaters.

According to expectation, "Thais" was the least inspired performance that has been offered by this organization. Ferrabini sang the principal role, and she is not a born Thais; neither was she born with the potentialities which might have made a Thais of her eventually. She is dramatic, tragic, too, but she is not voluptuous, and her manner in attempting to seduce the monk Athanael, who has come to Alexandria to check the immoralities which are in full swing there, is more like the manner of a well-meaning pal than anything else. Ferrabini was beautiful as Tosca, with her shining black hair; but she wears the gold hair of the woman of Alexandria, in Thais, and it does not, of course, become her. Further, her garments were scarcely what one expects in the way of beauty or suggestiveness, either, from Thais. She wore a white lacy affair, which, after the peacock-blue scarf had been unwound from it, looked exactly like a ball gown, minus the customary lingerie, and Ferrabini felt uncomfortable even in that for when she came to get her applause, of which there was an amazing lot, she backed off the stage drawing her garment about her comme jeune fille.

It was not until she had come to know the evil of her ways that Thais warmed up to her part. After she became repentant, and had a splendid reason for being sad, she developed instantly, and began to act with her usual vigor. It was an impossible part for her temperament.

Athaneal, the monk, who comes to love Thais after he has taught her that such love as hers is sin, which is scarcely fair of him, it must be acknowledged, was sung by Mario Valle, the Escarpia of "Tosca." He was evidently ill at ease in the part of saint as Ferrabini was in the part of sinner, for he became more discouraged as his effect upon her became more pronounced. Nicias, the rich young man of Alexandria, who is one of Thais's cast-off inamorati, was sung by Pilade Sinagra, who was more at home than any of the cast, in his part.

The music of Thais, as everybody knows, is dramatic, exceedingly French, brilliant and passionate. It is clever in the extreme, and it is a pity that the horns persist so loudly as to muddle somewhat the themes of the singers and the violins. The meditation, played by the first violin and the harp, with 'cello accompaniment, was well taken by the audience, and not only taken but held, indefinitely, until the violinist bowed again and again. The audience had an uncomfortable appetite for those sections of the opera which it enjoyed.

The dance music of the second act is fascinating, when the women of Alexandria are trying their blandishments upon the monk. The music is calculated to "fetch" anyone, so delightful and free is it. The oriental element in "Thais" is charming: the music of the street scene, with its insistent rhythm—when Thais and Athaneal meet during one of Nicias's riots and he takes her off to a gunnery, where she does not thrive, except spiritually. Physically she fades away and dies. But the young monk has learned something; just what it is that he has learned is best left out of the verbal part of the story.

"Mme. Butterfly."

The second and last performance of "Mme. Butterfly" by the La Scala Grand Opera Company will be given this afternoon at the Auditorium with Maggie Teyte in the name part and the same assistants, Andre Arensen, and Roberto Viglione, who appeared with her with such splendid success last Thursday evening.

Tonight the only performance of "Lucia" announced by the La Scala Company will be heard. This famous old Donizetti opera written in 1669 and taken from the Sir Walter Scott story of Scotland, "The Bride of Lammermoor" has been a popular favorite since its first production. It gives splendid opportunity to soprano and tenor, ensemble numbers, while the sextette, reproduced in talking machine, pianola, for band and orchestra has probably had much to do with the public's familiarity with the opera.

RECEPTION FOR PASTOR.

Family of New Congregational Divine are Guests at Affair Held in Church.

More than 700 people, including ministers from churches in the city and suburban communities, attended a reception to Dr. and Mrs. Carl Patton and their two daughters, Elizabeth and Virginia, at the First Congregational Church last night. Dr. Patton recently came here from Columbus, O., to take the pulpit of the First Congregational Church made vacant by the resignation of Dr. William Horace Day, now moderator for the national council.

The guests at the affair were presented to the receiving party by A. P. Watts, president of the church brotherhood. The church was decorated in greens and cut flowers, and music was furnished by the male quartette of the church and a women's orchestra under the direction of Miss Jennie Jones. Fruit punch was served.

Among the ministers attending the function were Dr. J. Whitcomb Brougher, Dr. R. A. Torrey, Dr. Hugh K. Walker, Dr. Herbert Booth Smith, Dr. Chester Ferris, Dr. George F. Kenngott, Dean McCormack, Dr. George A. Andrews, Dr. D. Howard French, Dr. E. H. Willgford, Dr. H. F. Burr and Dr. Thomas F. Buley.

Dr. Patton has leased a house at No. 540 South Gramercy place, where the family will reside when their furniture arrives from Columbus, O.

Try Murine Remedy

For Red, Weak, Watery Eyes, Granulated Eyelids, ...

Nina Morgana,

Who will sing title role in "Lucia" tonight at Clune's Auditorium.

AVIATOR TO WED.

Man Who Served in Austrian Corps for Two Years will Marry Los Angeles Woman.

J. Robinson Hall, an aviator who returned from the war zone last year and spent considerable time lecturing on war aviation in Southern California motion-picture theaters, secured a license in Los Angeles yesterday to wed Anna F. Darling, aged 22.

Mr. Hall was an aviator in Europe when the war broke out. He spent twenty-three months in the Royal Flying Corps of the Austrian army and was finally discharged because the explosion of shells caused him to almost entirely lose his hearing. After returning to the United States he undertook a campaign for the organization of a better aviation department in the National Army.

"TOUCHED" BY GIRL'S APPEAL.

Charles G. Mugler of Oxnard was "touched" by a girl's appeal and by the girl yesterday. He met a young woman at Third and Main streets who told him she was lost and asked him to take her home as she did not know the city. Mr. Mugler escorted her to an apartment-house and she thanked him profusely. When he arrived at his own apartments he discovered that $95 in gold was missing from his trouser pocket. Then he remembered the girl had leaned heavily on him. He reported his loss to the police yesterday.

Wallace Loses.

(Continued from First Page.)

Nos. 13 and 14, which application was rejected by the local Land Office for the reason that the land was within the city limits of San Marino, an incorporated city. From this rejection Wallace appealed and undertook to establish himself on the land and was promptly ejected therefrom by an order of the Superior Court.

On January 5, 1915, the Huntington Land and Improvement Company filed a protest against the allowance of Wallace's claim, and on February 2, 1915, the land company made an application for lot No. 14, containing .059 acre, under the act of July 23, 1866. On February 15, 1915, the Huntington Land and Improvement Company, Ruth W. Patton and Annie Wilson filed an application to purchase lot No. 13, containing 5.64 acres, under the same act.

The Commissioner of the General Land Office ordered the applicants to file notice of intention to submit proofs within thirty days. On December 12, 1916, the Secretary of the Interior remanded the case for a hearing, with a view of determining whether the existing survey contained the full area of the grant, and if so, whether the conditions were such that the transferees under the grant are entitled to purchase under the act of July 23, 1866, the excess lands which, it is alleged, are held under the grant and not included in the survey; and if not entitled to purchase, whether they may be allowed a preference right to enter the land under any other appropriate land law.

The hearing was begun March 12, 1917. One of the witnesses was Henry E. Huntington.

All the contestants have to do now is to furnish the plat and survey of the land, or they may purchase the 6.22 acres for $1.25 per acre, which goes back to the old adobe days, so far as values of land in Southern California are concerned. The successful contestants for the land were represented by Judge James A. Gibson and O. R. W. Robinson; Kenneth Wallace by Leroy Kesley.

M'CLELLAN ACCEPTS EXEMPTED POSITION.

The position of expert inspector for the city having been exempted from civil service rules, Frank McClellan yesterday accepted it. He will receive $150 per month, and will work under the direction of the Board of Public Works. The board has been urging Mr. McClellan to take the position, but he would not take a civil service examination, so the Civil Service Commission exempted the position Wednesday.

VICTIM OF BUNKO MEN.

Two men yesterday bunkoed Mike Wolskin of Commercial and Main streets of $400, by telling him that he had been chosen to help distribute $25,000 to the poor of the city. He was asked to put up a bond. He gave them $400. They agreed to meet him an hour later, but failed to keep their appointment. After he had waited five hours he reported the transaction to the police.

Theaters—Amusements—Entertainments

CLUNE'S AUDITORIUM— THEATER BEAUTIFUL 9TH AND OLIVE STS.
Managers Berry and Behymer Announce for Two Weeks Only
LA SCALA GRAND OPERA
20 PRINCIPALS—40 ORCHESTRA—40 CHORUS
CHEV. FULGENZIO GUERRIERI, Conductor; MARIO HEDIGER, Asst. Conductor.
Featuring MAGGIE TEYTE, Guest Artist.
TODAY at 2:15 "MME. BUTTERFLY" MAGGIE TEYTE As CHO-CHO-SAN.
WITH ARENSEN, VIGLIONE, BARTOLUZZI.
TONIGHT at 8:15, "LUCIA" NINA MORGANA as LUCIA, with Formes, Skaggs, Picchi, Robertson
NEXT WEEK—Mon., Eve., "LA BOHEME"; Tues. Fri. Eves., "CARMEN"; Wed. Eve., Sat. Mat., "FAUST"; Thurs. Mat., Popular Prices, "THAIS"; Thurs. Eve., "BARBER OF SEVILLE"; Sat. Eve., "IL TROVATORE."
Seats: Nights and Sat. Mat., 50c, 75c, $1, $1.50 and $2; Thurs. Mat., Bargain Prices, 50c, 75c, $1 and $1.50. Mail Orders Accompanied by Check and Self-Addressed Envelope Filled in Order of Receipt. Please include 10 Per Cent. of Purchase Price for Federal Tax.

TRINITY AUDITORIUM— L. E. BEHYMER, Mgr. GRAND AVE. & NINTH
TODAY at 2:15 ALMA GLUCK Farewell Concert Here
Assisted by SIG. SALVATORE DE STEFANO, Harpist.
TICKETS 75c, $1, $1.50, $2—RESERVATIONS NOW.

WORLD'S GREATEST STOCK COMPANY— MOROSCO Matinee Today
Third big week begins tomorrow mat.
Avery Hopwood's Masterpiece of Mirth
OUR LITTLE WIFE
With a Typical Morosco Cast
Prices—Nights, 10c to 75c; Matinees, 10c to 50c

BURBANK Paul Locke & Sister and Jack Wolfe, Edith Sterling, Dorothy Gray, Master Burwell Hamrick, Virgil and La Blanche, Walter Lyons, Francis Ford in "John Ermine of Yellowstone," Feature Photoplay.
Daily 1 to 11 p.m. Any seat, 11c; Exc. Sat. night, Sun., Hol. 15c. We Pay the Tax. Vaudeville and 5-Reel Photoplay

MASON OPERA HOUSE— Last 2 Times—MAT. TODAY
JOSEPH RITER PRESENTS
Henrietta Crosman IN "Erstwhile Susan"
By Marian De Forest (Founded on Helen R. Martin's Novel "Barnabetta")
PRICES 50c to $1.50.
COMMENCING MONDAY, NOV. 19TH.
SEATS TODAY 9 A.M.
THE ONLY ANNA HELD AND HER BROADWAY BEAUTIES IN "FOLLOW ME"
Company of 50, Direct from Casino, N. Y.
Quality! Quantity! Melody and Mirth!
By Arrangement of Manager Wyatt with Anna Held, special prices for the Los Angeles engagement are as follows:
Prices—Nights and Mat. Sat., 50c to $1.50—Popular Mat., Wednesday, $1.00.

TALLY'S Broadway Theater 833 South Broadway
"A MORMON MAID"
TODAY AND SUNDAY SHOWS AT 11 A.M., 1, 3, 5, 7 AND 9 P.M.
NEXT WEEK FLORENCE REED IN "Today"

CLUNE'S BROADWAY— 521 SOUTH BROADWAY
PRICES 15c, 25c AND 50c.
DOROTHY DALTON in the "Price Mark"
A Great Picture Drama Portraying The Revenge of the Mystic Orient.
Produced by Thos. H. Ince.
Special Feature—Second Week MATT KEMPE, World's Greatest Yodler.
Outflames the "Flame of the Yukon."

HIPPODROME CONTINUOUS 1 to 11 P. M.
7—Tip Top Headliners—7
Headed by ELDRIDGE—BARLOW & ELDRIDGE
A Riot—"A Rural Delivery"
MATINEES ALL SEATS 10 Cents EVES., 15c

QUINN'S RIALTO— "The Lust of the Ages"
BEGINNING MONDAY: MADGE KENNEDY IN "NEARLY MARRIED."

PANTAGES— Matinee 2:30 10c-25c-35c
3 Shows Tonight Starting 6:30
NIGHTS 10c, 25c, 35c

Y.M.C.A. Work.

PLAN BIG PUSH FOR WAR FUND.

Business Men to be Asked to Attend Luncheon.

Put "Pep" in Patriotism to be the Slogan Now.

Los Angeles Must not Fall Behind, Say Workers.

Shall Los Angeles fall in the campaign to raise funds for American soldiers on the fighting lines?

The question was asked, seriously, and with misgivings as to the answer, by speakers at yesterday's Y.M.C.A. luncheon at the Hotel Clark.

As Campaign Secretary D. E. Luther put it: "Unless the people of this city get into the spirit of the movement and subscribe to the cause, Los Angeles will be the one city, not only of the State, but of the entire country, that will fall of its quota."

But Los Angeles is not going to be allowed to fall if the committee of earnest workers can prevent it. Believing that all that is necessary to ensure the success of the drive is that the business men of the city be made thoroughly acquainted with its purposes, 150 prominent representatives of Los Angeles industry will be invited to attend the luncheon at the Clark this noon.

SOLDIER WILL SPEAK.

The principal speaker to whom they will be asked to listen is Private "Bob" Robinson of the United States Coast Artillery at Fort MacArthur. Private Robinson addressed the luncheon meeting yesterday and thrilled his hearers as none had done before him. It was the same Private "Bob" that had helped Long Beach to go over the top in the drive for the second Liberty Loan.

The figures for the campaign so far, which had aroused the fears of the campaigners, gave Los Angeles up to yesterday a total of subscriptions of $53,190. This leaves a balance for the three remaining days of $96,616—more than three times as much per day as so far has been collected.

For Los Angeles county, outside of the city, the returns reported were eminently satisfactory. As read by Secretary Luther, they included Long Beach, $27,975, nearly $2000 more than was asked; Whittier, $7896, as against an allotment of $6000, and Pomona, $5000, its quota, and the campaign still progressing.

STATE IS DOING WELL.

Telegraphic reports to Mr. Luther gave the subscriptions for all of California up to yesterday morning as $436,000 on its allotment of $750,000. San Francisco's total for war work was $96,000, besides a large subscription for the McCoy memorial. For the country at large the total subscriptions reported to Thursday night were about $20,000,000 of the $35,000,000 sought.

Another women's battalion was added to the war fund forces yesterday, when "Gen." Mattison R. Jones announced the enrollment under the "army's" banner of a body of female workers under the captaincy of Mrs. E. D. Brainard. Mrs. Brainard will make her first report at the luncheon this noon.

The Women's Corps under the "navy's" banner, captained by Mrs. J. M. Dansiger, announced further subscriptions yesterday of $1425. This makes $1925 for the women in two days.

LARGE SUBSCRIPTIONS.

Two large subscriptions in this city were announced by Campaign Director McDill yesterday. They were $5000 from the Retail Dry Goods Association and $1000 by the United States Steel Products Company. Among other subscriptions reported were $500 by W. L. Stewart of the United Oil Company, $500 by D. M. Dansiger, and $100 by Judge Curtis D. Wilbur.

Among the speakers at yesterday's luncheon was J. S. Bennett of the Triangle Film Company, who announced his intention of enlisting Charlie Chaplin as a campaign worker. Mr. Bennett described conditions as he had seen them in the war zones and pointed out how necessary is the relief and recreation work done under the auspices of the Y.M.C.A. and to further which the present campaign was inaugurated.

"Let us put 'pay' in our patriotism and help it along," he urged.

More than $600 was contributed to the fund at a luncheon of the Los Angeles Retail Druggists' Association held at Christopher's yesterday noon. Many of those donating to the fund were from outside towns and had already subscribed. F. A. McCulloch was the chairman of the day and introduced Dr. C. W. Anderson, who has been with the Canadian troops in France practically ever since the war started. Dr. Anderson spoke on "Methods of Treating and Caring for Soldiers on the Battle front." Dr. J. A. Francis also spoke, taking for his subject "Y.M.C.A. Work and the War." Collector of Internal Revenue Carter explained the latest rulings on the purchase and sale of alcohol and tobacco.

SAYS HE CHANGED.

Elderly Bridegroom Went to Church Before Marriage, Not Afterward, Says Plaintiff.

The father of Jessie A. Townsend was 53 years old when she was born, but because he never seemed to like her, she declared yesterday, she married Joseph A. Townsend, who was nineteen years older than she. This marriage did not turn out happily, she told Judge Jackson in applying for a divorce.

According to Mrs. Townsend, her husband went to church with her every Sunday before they were married, but after they were united he rarely attended church. His ideas seemed to change, she declared. Finally they separated and she returned to her mother's home and sued for desertion.

To the Prohibitionist.

Do you please read: If you vote Yes on Amendment No. 1 that you are voting to continue the sale of wine and beer in Los Angeles? No sincere Prohibitionist can vote for on this Amendment. Vote Yes on Amendment No. 2 and put the saloon out of business.

TO MAKE AUTO STEALING HARD.

Council and Supervisors Plan Campaign Against Car Thieves.

Because automobile stealing is on the increase, the City Council yesterday appointed a special committee to confer with the Board of Supervisors on a plan to diminish the practice. The committee consists of Messrs. Olsen, Cleaveland and Reeves.

Arthur Keech, representing the Pacific Coast Automobile Underwriters' Association, urged the Council to take immediate action. Details of the proposed plan have not been worked out, but they will place rigid restrictions around the auto-wrecking and second-hand business.

SAILOR IS DIVORCED.

Woman Secures Decree from Husband in the Navy on the Grounds of Non-support.

William H. Medford, water tender on the U.S.S. Raleigh, seemed peeved that his wife, Mrs. Frances G. Medford, was seeking a divorce. He said he hoped it was not true, because he wanted a place to come to when he was in port, and anyhow "several petty officers are getting married. Women are too plentiful here (Boston); they get their pick. Don't get peeved when you get this letter," he wrote.

In Judge Wood's court yesterday Mrs. Medford testified in her divorce suit that she married the navy man in Seattle, October 1, 1914, and that they lived together ten days. He left her, she said, and has not supported her.

"I paid for the wedding and the wedding dinner," she declared. "I advanced him the money and he never repaid it. Just before he left he asked for money. I told him to spend his own money, and he stared at me. I ran down the street and escaped. I don't know where he went."

"I advise you not to come here again under similar circumstances," admonished the court. "I hope you will be careful."

"I am cured, judge," was the reply. The decree was granted.

WOMAN IS LOSER.

Homesteaded by Wife, Sold by Estranged Husband, Court Decides Buyer has Valid Title.

The divorce suit of Mrs. Emma A. Burkhard against John F. Burkhard, a veteran of the Civil War, which was filed in 1912, developed an unexpected angle in Judge Shenk's court yesterday, when an action was tried to quiet property which Mrs. Burkhard had homesteaded in Long Beach.

Mr. Burkhard was ordered, when the divorce suit came before the court, to stay away from his wife. So he went to the Soldiers' Home, Sawtelle. Meanwhile, without his knowledge, she homesteaded the Long Beach place. Subsequently Mr. Burkhard sold it to John Michels without securing the signature of his wife. It was found then that she had filed a homestead on it. Judge Shenk held that the homestead did not hold, and gave judgment for Mr. Michels.

ANGELENO "GASSED."

Albert Jones, reported to be of Los Angeles, who was fighting in Flanders with the Canadian troops, has been "gassed," according to the casualty list received here yesterday from Ottawa, Ont.

RED CROSS ACTIVITIES

Three young women of Los Angeles or the surrounding country, who have the training necessary for Red Cross work at the front, can be on their way to France in a few days if they desire to enlist immediately Mrs. A. L. McLeish, director of the women's division of the Pacific division of the American Red Cross Society, is here from San Francisco, to appoint three canteen workers and ambulance drivers for actual service in the near future.

"I am authorized to select women well qualified for this work," says Mrs. McLeish, "and there are only three appointments to be made. Whoever is named can be on the way to France within a week. Applicants should present themselves at Red Cross headquarters, No. 725 South Hill street, before noon today.

"They will have to pay their own expenses, have a working knowledge of the French language, and be between 30 and 50 years of age. Candidates cannot have a husband in the service of army or navy either in this country or abroad. Personal interview will be absolutely necessary, but if accepted by me they would have no further formalities in Washington. The women would have to hold themselves in readiness to go almost immediately, but the Red Cross feels it an unequaled opportunity for women in a position to go."

New Auxiliary.

Another auxiliary of the Red Cross was organized at the Vermont square library, No. 1201 West Forty-eighth street, yesterday afternoon. Women living in that section will meet every Thursday afternoon at the library to receive instruction in bandage-making. Mrs. H. S. McCallum was chosen as chairman of the auxiliary.

Meets Thursday.

Members of the Vermont Square Auxiliary, Red Cross, meet every Thursday afternoon in the Vermont Square branch library.

British Red Cross.

For the benefit of the British Red Cross, a farce comedy, "Mr. Bob," will be presented at the Ebell Club House at 8:15 o'clock tonight. Dancing will follow. Those taking part in the affair are Miss Hilda Carter, Miss Geraldine Mortimer, Miss Helen Watts, Aileen Featherstone Haugh, Kenneth Carter, Arthur Featherstone Haugh and Sheldon Johnson.

VERBAL AGREEMENT IS RULED AGAINST.

Judge Shenk decided yesterday in the suit of Carrie B. Gray against E. A. Miller, administrator of the estate of her aunt, Mary Fairfield, that the alleged agreement to give her certain property for caring for her, was no contract as there was no delivery of the deed. He gave judgment in favor of the administrator.

The niece, at the request of her aunt, moved her family to Mrs. Fairfield's home and cared for her until her death. The agreement was made at that time, she declared, that in consideration of her attention she would be deeded property.

MAKE MORE LAWYERS.

William Crop, a former employee of the circulation department of The Times, was admitted to the bar yesterday, following an examination by the District Court of Appeal. Charles D. Wallace of Long Beach and Jerome Richards of Riverside also passed the examination.

It's the

SUGAR and CREAM THAT COSTS

With the increased cost of these staples, the thrifty housekeeper has been making a few quiet investigations. She has found that *good* coffee requires little sugar and less cream.

All coffees make approximately the same number of cups to the pound. It's the sugar and cream that *adds* to the cost of each cup. So women who know are particularly careful that the coffee they buy is *good*, mild of flavor and rich with aroma.

Jevne's "35" Coffee in sealed tins at 35c a pound is the choice of these thrifty housewives. Some prefer *Jevne's "Hotel Blend" Coffee* in double sealed bags at 25c a pound.

Every good grocer sells these Jevne's Coffees.

H. JEVNE CO.

Sale of 50c Stationery at 35c

Plain white or tints, in various shapes of paper or correspondence cards. Three boxes may be purchased for $1.00.

5c **Waxed Paper** ..... 3 for 10c

No. 5¼ **Linen Envelopes**, excellent quality, 10c; 3 pkgs. 25c

(Stationery; Third Floor)

Oldest Dry Goods Store in Los Angeles

Coulter Dry Goods Co. FOUNDED in 1879

Fine, New, Fashionable Coats on Sale at

The charm of distinctiveness which characterizes these coats does not necessarily mean high prices, as you will see. Every coat is executed in fabrics of tasteful choosing, finished with skilled and painstaking workmanship and in newest fashion.

$21.75 and $28.75

There are included smart models in Pom Pom, wool velours, Meltons and burellas, in taupe, tan, Copen, navy, green, wine and Pekin. Some coats are all of one color, some are handsomely trimmed with velvet, plush or perhaps Kerami. Some models show the high waist line, others the normal, and nearly all are belted.

Certain Other Coats that were $49.50 to $115.00, just a limited quantity in Bolivia, Pom Pom and novelty mixtures, and not in all sizes, have been considerably reduced.

(Garments; Third Floor)

Little Folks' Coats

$4.75 & $5.95

Not from their price can one judge the grace and value of these little coats, for their style is irresistibly good. Shown in sizes to fit youngsters from 2 to 6 years.

Girls' Sweaters

These in rose, copen, cardinal and gold, finished with large sailor collars outlined in white, the best qualities we could buy to sell at $6.50

Two-tone Sweaters

Combinations of white and rose, white and green and copen and gold, large sailor collars $7.00

Plain Sweaters

Of solid colors with fancy borders .. $6.00

For Little Tots

Sweaters in plain and fancy weave with either Byron or sailor collars .. $3, $3.50, $4

(Children's Wear; Third Floor)

Latest Neckwear Fashions

50c

Daintiest imaginable styles in all the various sorts of neckwear that are popular this Fall in all the materials that are best liked. Many a woman will be glad to buy two or three to freshen her dresses, suits or waists, at so little as, each 50c

(Neckwear; Main Floor)

Fancy Hairbow Ribbon, yd.

35c

Ribbons that really are worth much more, judged by present day quotations. Plaids, stripes, checks and the dainty plain taffetas with the vari-toned edges. When this supply is exhausted Coulter's can buy no more to sell for as little as, yard 35c

(Ribbons; Main Floor)

Winsome Special

The chief charm lies in the fact that it is cerned is a beautiful shape for street, dress or evening wear.

There are hats plush, small and large ornaments, new trimming; a genuine pleasure.

Best of all, fore borne a today.

Shadow Marquisettes Are Low

50c

The light weight drapery in patterns and colors which, in any the house, give the appearance of more expensive goods.

Silkoline—yard-wide goods, in a charming assortment in the plain colors as well, yard .....

Hugro Hand Vacuum Cleaners—combine a brush and sweeper; they save your carpet, lighten your labor and time. Surprisingly low priced at .....

Red Cedar Chests made of genuine Tennessee Red Cedar definitely preserve clothing and furs from moths.

(Draperies; Fourth Floor)

25c Cotton Challis, Yd.

19c

36-inch cotton challis, ideal for house gowns and for comfort covers.

White Outing Flannel

Yard wide; a good, heavy, 25c quality; yard for 19c

Figured Flannelette

27 inches wide, for warm gowns and dressing sacques, regularly 25c, yard 19c

Dress Ginghams, 27 inch, in plain colors, checks and stripes, regularly 20c, yard 17½c

The foregoing items are for Saturday only and no mail or telephone orders can be filled.

(Wash Goods; Second Floor)

Novel Silverware

For Thanksgiving Tables Coulter's can suggest no silverware in better taste and at less expense than this in sterling or Sheffield—

Casseroles	$2.25 to $9.50
Trivets	$6.50 to $9.00
Comports	$2.25 to $10.00
Fruit Baskets	$5.00 to $20.00
Tea Sets	$12.50 to $32.50
Gravy Boats	$5.50 to $10.00
Platters	$6.00 to $25.00
Cheese and Cracker Dishes	$4.50 to $8.50
Vegetable Dishes	$6.00 to $15.00

This is only a suggestion of the many elegant articles of silverware carried always in stock.

(Silverware; Main Floor)

November Sale

Linens play an important part in uncommonly attractive in both quality and Los Angeles. There are other values being obtainable elsewhere in

Madeira Tea Napkins

Several hundred dozen of these beautifully embroidered Tea Napkins are to be had in exquisite designs at, dozen $7.65

Linen Table Sets

The famous Shamrock Brand, made by John S. Brown & Sons in Belfast, Ireland:

2x2 yds., $13.50 to $30.
2x2½ yds., $12.50 to $33.00.
2x3 yds., $15 to $67.50.
2x4 yds., $22.50 to $32.
2¼x2¼ yds., $19.00 to $
2¼x3 yds., $18.00 to $38.50.
2½x2½ yds., $16.50 to $100.
2½x3 yds., $15.00 to $60.00.
2½x3½ yds., $22.50 to $160.
2½x4 yds., $22.00 to $72.50.

Table Linens

dinner, and Coulter linens are being obtainable elsewhere in

Free
Linen Section will be stamped
Needlework Section.

Luncheon Napkins

Very fine pure linen 14-inch luncheon napkins, beautifully machine embroidered. Dozen, $3.85.

Doily Lunch Sets

25-piece Madeira hand-embroidered Lunch Sets, only fifty of these, which would be inexpensive at $30, on special sale $20

Round Table Cloths

Every thread pure Irish Linen, with neat scalloped edges, every one in beautiful round design—a hundred of these at, each $4.95

Men's Comfortable Blanket Robes

At Coulter's one may select from a splendid line of Blanket Bathrobes of many different weights and many different patterns and many different colors, every one of them chosen by men for men. They are variously priced according to quality and style, from $3.50 to $13.50

House Coats

Comfortable, roomy affairs in gray, brown, blue, wine and heather shades, here at.... $5 to $16.50

Union Suits

Men's heavy, derby ribbed, fleece-lined union suits, a fine quality for winter wear and a value that cannot be bettered at $1.50

(Men's Furnishings; Main Floor)

Motor Restaurants Are Ideal Gifts

Luxuries that are almost necessities for those who like to eat out of doors when motoring. Made of black enameled duck, they are attractively fitted for two to six people and are priced at ..... $14 to $42.50

Enameled Duck Suit Cases

In black, large sizes (24, 26, 28 and 30 inch) particularly suitable for soldiers and officers. Assorted lining, with or without tray, cowhide corners, straps all around ..... $7.50 to $12.50

Chiffon Velvet Bags $3.95

Were these bags marked at their real value, we should have to sell them at $5.00 each. They come in black, brown, navy and green with silk lining, inside pocket and mirror and finished with tassel. Special ..... (Leather Goods; Main Floor) $3.95

Colored Silk Braids, Yd. 5c

These silk braids, suitable for trimming children's dresses or garments for street wear, may be had in gray, brown, tan, navy, green and other shades, but no black or white.

For Saturday they will be offered in values up to 25c a yard, at yard 5c

(Trimmings; Main Floor)

Blanket Bath Robes for Women

$3.50

Warm, serviceable and pretty Blanket Bath Robes for women in a most charming variety of color combinations, and in sizes 36 to 46 have been assembled for winter and holiday selling at such small prices as ..... $3.50, $3.95 and $5.00

For Traveling or Motoring

Here are serviceable silk waists in plaids and stripes at .. (Blanket Robes; Third Floor) .. $5.00 and $8.50

COULTER'S—Seventh Street at Olive

Coulter Dry Goods Co.

FOUNDED in 1878

Seventh

Best in Dry Goods Since 1878

Special Notice to Charge Customers

All purchases made on and after November 15th appear on December account, payable January 1, 1918. This gives patrons with charge accounts at Coulter's a month and a half in which to purchase goods that need not be paid for until the first of next year.

Worthiest Sorts of Woolen Goods Much Underpriced at

85c and $1.75

For example, Coulter's are showing a most complete line of serges in various weaves at a great deal less than you might have supposed they could be secured for.

Yard wide, all wool serges in delft, black, green and brown; serges well worth $1.25 a yard as values go nowadays. Coulter's can sell this at 85c.

A 44-in. all wool serge in a most satisfactory color assortment in quality that compares well with the $2.00 grade, yard $1.75

And a 42-inch all wool serge in practically every color, a good $1.75 value is at Coulter's yard $1.50

Woolen Coatings may be had at Coulter's for as little, in 56-inch width, as, yard $2.50

(Woolens; Second Floor)

$2.25 and $2.50 Kid Gloves

But only those women who wear sizes 7, 7¼, 7½ and 7¾ can benefit by this particular reduction, for the gloves are here only in those sizes. $2.00

They are made from finest white French kid in two-clasp style and are the very best $2.25 and $2.50 values.

(Gloves; Main Floor)

Veilings Worth to $1.00 Yd.

New meshes, new colors, new dotted and scroll effects are prominent in this special offering of veilings by the yard. Values to $1.00 have been included just to add interest to this Saturday sale, yard ... 50c

50c

(Veilings; Main Floor)

Attractive Silks Attractively Priced

Hundreds of yards of fine plain and novelty silks, all of them fresh from the manufacturers, are here for making into waists, skirts, dresses and beautiful linings, and a considerable quantity of them are lower priced than you would expect them to be.

Surah Plaids

34 inches wide, about ten pieces in the choicest color combinations. $2.00 silks, yard $1.65

Brocade Chiffon Taffetas

35 inches wide, solid colors in rich dark shades, regular price $4.50, priced almost incredibly low, yard $2.65

Novelty Zantine Silk

And Radium Silks, each 40 inches wide, are handsome for linings at, yard $3.50

Crepe Georgette

In about seventy-five different colors, also white, ivory and black, 40-inch width; repriced from $2.00 to, yard, $1.75

Satin de Luxe

35 inches wide, in all colors for street or evening gowns. Sold usually at $1.50, yard $1.35

(Silks; Third Floor)

New Silk and Fiber Stocking

A new idea in hosiery stockings have all the look of fine, pure silk hose, yet they are made of silk and fiber in clever combination. You will find that these stockings wear like the ordinary silk hose; they are shown in black, white, pongee, champagne, gold, Pekin or sky, and cost 85c

85c

(Hosiery; Main Floor)

Winsome ...

The chief charm of ... lies in the fact that ... cerned is a becoming ... shape for street, theatre ... or evening wear.

There are hats in ... plush, small and large ... naments, new tassel ... trimming; a variety ... genuine pleasure.

Best of all, every ... fore borne a higher ... today.

This Is Maids' Week

This is a sale of La Mode smart uniforms for maids in good quality cotton pongee, high or low neck models, choice, each—$3.00.

(Waist Section; Third Floor)

Special Prices in Caps and Aprons

Tailored Aprons

With hemstitched strap and bib 65c

With embroidered trimming 75c

Fine lawn, Swiss embroidery straps. Special, at $1.25

Uniform Aprons

Of bobinet, pointed front black ribbon belt. Special, at $1.75; cap to match, 25c.

With collar and cuffs of voile, tucked front, plain straps, all lace trimmed, special, $1.25.

(Muslinwear; Third Floor)

$4.50 White Blankets

For the better acquaintance of our regular patrons and those who visit this new section for the first time, Coulter's have made remarkably low prices upon six of our most popular numbers in White Double Bed Blankets, with blue or pink border. $3.85

Blankets

$4.50	$3.85	$ 8.00	$6.35
$5.50	$4.85	$10.00	$7.35
$7.00	$5.35	$12.50	$8.85

Motor Robes—Imported and domestic, buyable for less than usual.

$6.50 Robes	$5.35	$10.00 Robes	$8.75
$7.00 Robes	$5.50	$12.50 Robes	$11.00
$7.50 Robes	$5.75	$15.00 Robes	$12.50
$9.00 Robes	$7.75	$20.00 Robes	$17.00

(Bedding; Second Floor)

Fit Out Your Bathroom Before Prices Advance

As they are quite likely to do before very long. Just now Coulter's offers at very moderate prices nickel-plated bars, soap dishes, sponge holders, paper holders, toothbrush racks, tumbler holders and similar bathroom conveniences.

Crystal Bars

In three sizes (½x18, 9-16x18, ¾x18,) regularly 25c, 50c and 75c, 15c, 40c and 45c

Opal Bars

(½x18, ¾x28, ¾x24,) regularly 75c and $1.75, now 50c, $1 and $1.25

(Bathroom Supplies; Main Floor)

3 in 1 Mop Combination $2

An oil mop, a dust mop and a can of oil, all for .. $2.00

Ezy-Slip-On Polish Mops $1.00

Ezy-Slip-On Duster Mops $1.00

Why not have these easy aids to housekeeping in your home?

Dainty Toilet Requisites

Daggett & Ramsdell's Ha-kol Headache Cologne 50c

15c Rubber Bath Sponge 10c

Soft Dusting Cloth, pocket for hand ... 15c

Toilet Tissue, full count, full value, roll or square, dozen $1.00

Vanity Bags, with puff and mirror, all shades 25c

Jergen's Dutch Sandalwood Soap, box of three cakes 36c

Peroxide of Hydrogen, 4-oz. bottle.... 10c

Vico Aluminum Bottle, guaranteed for twenty years $3.00

Sanitary Napkins, the Economic brand, absorbent and sterilized, doz., 40c; three dozen $1.10

(Toilet Goods; Main Floor)

$1.10 Heavy Sheets for Ea.

Sheets, torn size 63x90, of good heavy cotton, reg. $1.10, special. 98c

Size 72x90, reg. $1.20, spec'l. $1.12½

Size 81x90, regularly $1.30, special $1.19

98c

Pillow Cases of similar quality, 42x36, regular 32½c 25c

45x36, regularly 35c 27½c

Exquisite Hand Embroidery

Very attractive Appenzell hand embroidered camisoles, chemise and gown tops and a beautiful line of hand-embroidered waist patterns are solving the gift problem for a great many women just now.

For women know that other women like nothing better than hand-embroidered lingerie or outer garments.

(Laces; Main Floor)

Seventh Street at Olive—COULTER'S

Clew.

MAY HAVE FLED TO TIA JUANA.

Officers Look Southward for Girl and Chinese.

Latter Applies for Ways to Get into Mexico.

Mother Says Her Daughter is Religious Fanatic.

Stating that she believed her daughter, Miss Alice L. Stuart, 26-year-old Chinatown mission worker, who disappeared on Thursday, is being "made a victim of white slaving," Mrs. W. G. Stuart, No. 6017 Walnut Hill, swore out an insanity complaint against the girl yesterday, and the District Attorney's office, police and Federal authorities combined in an effort to prevent the girl from being taken to Tia Juana by Lee Coon Lin, 20-year-old Chinese pupil of Miss Stuart.

Mrs. Stuart, in her complaint, said the girl appears to be madly infatuated with the Chinese youth. On Wednesday evening the girl told her father, W. G. Stuart, a retired Free Methodist minister, that she loved the Chinese and was going to marry him.

Excessive religious enthusiasm coupled with a weak physique and poor health, have combined in breaking down the girl's mentality, according to her mother.

"Alice believed she was destined to do big things in missionary work," said her mother yesterday. "She has set her heart on mission work in China for the last three years, and her weakened condition now has made her irresponsible for her acts. If this Chinese boy wanted to lure her away, all he would have to do is promise her an opportunity of going to China to help make Christians of the natives of that land.

"She has not been rational for several months, and if she is running away with him she does not realize what she is doing. She will be ashamed when she comes to her senses. It is possible she is being carried off against her will."

Lee Coon Lin, whose American name is Edgar Lee, called at the Federal Building yesterday and asked the immigration officials for information relative to a trip to Tia Juana. He gave his address as No. 767 North Alameda street, but when the mother and several detectives called at that address they found the Chinese had left.

The lunacy complaint, sworn to by the mother before Superior Court Judge Hewitt, cited the following: "That Alice L. Stuart, is insane, and insofar disordered in mind as to endanger her health and person, and she appears to be madly infatuated with a young Chinese man, and is acting in a most abnormal and unreasonable manner, to such an extent that her friends and relatives believe her to be of unsound mind, and it is believed she is being made a victim of white slaving."

ORANGES TO HELP WAR.

Drink Juice at Soda Fountains and Save Sugar is Latest Conservation Move.

Drink orange juice and help win the war! How? Simple. F. V. Edmond, in charge of the Owl Drug Company soda fountains in this city, is co-operating with the United States government on conservation of sugar. The government has cut the allowance of the syrup men to 50 per cent. of what they used last year and requests even further reductions.

Mr. Edmond started an "orange juice drive" yesterday. This is one drink, he points out, that does not require the use of sugar. A complete orange juice plant has been installed at the Owl's Fifth and Spring streets store, and a young lady will be seen in the window each day squeezing juice from oranges. "Help win the war and boost California products at the same time," said Mr. Edmond.

SPANISH WAR VETERAN JOINS SIGNAL CORPS.

[LOCAL CORRESPONDENCE.]

SOLDIERS' HOME, Nov. 16.—Pere Holman, a veteran of the Spanish War, who has been employed as clerk in the home, resigned last Monday and joined the Three Hundred and Twenty-second Signal Corps unit leaving at once for Camp Lewis.

Thus, one by one, the younger men who served their country in the last war are taking their place in the ranks, ready and willing once more to do their share in preserving the honor and integrity of the flag they love so well.

Holman was a member of Co. E, Sixth Regiment, United States Army, and served three full years in the Philippines. He has held several clerical positions here and is a member of the Hamilton S. Hawkins Camp, No. 43, United Spanish War Veterans. He takes with him the well wishes of every veteran in the home.

MAN GOES TO TRIAL ON SLAYING CHARGE.

John H. Parker, 28 years old, charged with the shooting and killing of William Thomas at the home of Miss Mc on Redwood street, near the intersection of Thirty-fifth street and Western avenue, on the evening of August 14, last, was placed on trial yesterday before Superior Judge McCormick. He is defended by Attorney C. B. Conlin. The District Attorney's office is represented by W. J. Clark.

It is alleged that Parker and some friends visited a local country club the evening of the shooting, and that Thomas offended Parker and his friends by "butting into" their party. When the Parker party left the club it is said that Parker went to the home of Miss Mc, where he avers that Thomas twice assaulted him, and that he shot in self-defense.

FIX WATER RIGHTS.

Riparian Claims Affecting Territory from Norfolk to Mountains Decided by Judge.

A decree establishing the water rights in the territory from below Norwalk to the mountains was signed by Judge Myers yesterday, in the suit of the Cake Ditch Company and five other companies against the Whittier Water Company and the California Domestic Water Company.

The suit came before Judge Myers three years ago and was partly tried. Subsequently the defendants, it is claimed, suggested a compromise. Under the decree, the parties divide the property. The defendants claimed they were entitled to the water for irrigation purposes because they owned the land along the river. The plaintiffs contended that the defendants were diverting the water from the San Gabriel out of the watershed.

Stephens & Stephens and Haas & Dunnigan represented the plaintiffs, and Hunsaker & Britt and G. Farrard were counsel for the defendants.

For Prohibition.

CATHOLIC CHURCH AGAINST SALOONS.

CLERGYMEN STRONG IN THEIR DENUNCIATION.

Alcohol Business Ought to be Quarantined, Not Licensed, Declares New York Pastor. Archbishop Says Grog Shops have Become Hellholes of Iniquity.

The Catholic church and its clergymen are strong and unyielding in their opposition to the saloon. Reverend Father George Zurcher of New York, who made the principal Columbus day address in Washington this year, declared that instead of being licensed, the alcohol business, like any other pestilence, ought to be quarantined. "The Catholic church," he said, "while kind and lenient as a mother to a wayward son, stands like a rock against the furious onslaughts of alcoholism."

Archbishop Gross of Portland, Or., says: "The saloons in all English-speaking countries have become hellholes of iniquity. Not being able to improve them, I would stamp them out entirely."

"The saloon is the recruiting office of the devil," said Father C. F. Burns of Providence, R. I.

"The saloons are a most general occasion, and, to a great many people, a necessary one, of sin. There appears no means of repressing the saloon and its evils except by the prohibition of the manufacture of what it sells," said Father J. Nilan, Poughkeepsie, N. Y.

Archbishop Ireland said: "Would God place in my hand a wand, I would strike the door of every saloon, of every distillery, of every brewery, until the accursed traffic should be wiped from the face of the earth."

Father P. Saurisaites, who publishes a Lithuanian temperance paper in Waterbury, Ct., says: "As the world ridiculed the belief of Copernicus that the earth moved round the sun, so now mistaken men and women ridicule the idea that prohibition is the only remedy to cure their drinking habits and prolong their precious lives."

Archbishop John J. Keane says: "The saloon has no redeeming feature. If I could cause the earth to open and swallow every saloon in the world, I would feel that I was doing humanity a blessing."

Bishop Lenthen of Great Falls, Mont., says: "Those who advocate prohibition are messengers of peace and patriotism and are fighting bloodless battles for humanity."

Joseph O. E. Travers, Interlaken, N. J., says: "Our national conscience revolts at the idea of legally destroying worthless human defectives, doubtless because their destruction would not bring revenue, because we annually poison to death hundreds of thousands of our best specimens to produce our vaunted revenue from the liquor traffic."

BUTCHERS CLOSE ON MEATLESS DAYS.

[LOCAL CORRESPONDENCE.]

SANTA MONICA, Nov. 16.—Tuesday will be a meatless day in the fullest sense of the word in the future here. Butchers of this city, with one exception, today agreed to close their establishments on that day, in line with the food administration's plan for conserving meat for the use of our armies in the field. O. A. Westfall of the Bay City Market headed the movement for Tuesday closing. John Kennedy of the Buffalo Market was the only dealer who refused to close, according to Westfall. So far as is known, Santa Monica butchers are the first in the nation to agree to voluntarily close on meatless day.

NATURAL GAS FOR BAY DISTRICT.

[LOCAL CORRESPONDENCE.]

SANTA MONICA, Nov. 16.—Falling into line with the plan of conservation of coal, oils and other fuels so necessary to the proper maintenance of Uncle Sam's fleet, the Southern Counties Gas Company has brought the natural gas supply of the La Brea oil fields near Sherman to the Santa Monica Bay district, thus saving for naval and military use the fuels formerly used in the manufacture of the commercial gas heretofore supplied to its consumers.

After many months of negotiations, the natural gas is now in the mains and today Santa Monica, Sawtelle, Venice and Culver City are getting used to the new product.

PYTHIANS WILL AID WAR FUND.

[LOCAL CORRESPONDENCE.]

SANTA MONICA, Nov. 16.—Knights of Pythias of the Santa Monica Bay district will do their bit to raise funds for the army work of the Y.M.C.A. by presenting a play, "The Lesson of Friendship." The performance will be given in the High School auditorium on the evening of November 27. A number of prominent film stars will also aid the order by appearing on the stage during the evening. The entire proceeds of the occasion will go to the Y.M.C.A.

Watching.

NATION'S EYES ON DRY FIGHT.

Los Angeles may Establish Precedent for Country.

Gandier Says Other Cities will Follow Example.

Banishment of the Saloon is Urged in Statement.

Supt. D. M. Gandier of the Anti-Saloon League, who is leading the campaign for proposition No. 1, yesterday issued a statement in which he asserted that there is no possibility of either of the opposition amendments being adopted at the special election next Tuesday. He said the eyes of the nation are on Los Angeles, and if Los Angeles closes the saloons other large cities will do likewise. Following is his statement:

"The California United Industries, representing the American Brewers' Association, opposes ordinance No. 1 on the ballot, but offers no defense for the saloon. Instead, they appeal to selfish motives in clubmen. They do not rate your intelligence very highly and think you can be persuaded to pull their chestnuts from the fire.

"Every intelligent person knows that if saloons were voted out and social clubs allowed to sell liquor without rigid restrictions fake clubs would spring up and be as bad, or worse, than saloons. The liquor interests would be the first to point this out, if such an ordinance as they suggest were initiated.

"Under ordinance No. 1, clubs are allowed the same privileges as hotels and restaurants—they may serve wine and beer with meals between 11 a.m. and 9 p.m. of any day. There is no discrimination between rich and poor, but all are treated alike.

"The United Industries say they have no objection to a straight anti-saloon measure. They now say, 'Saloons and liquor establishments must soon automatically stop doing business.'

"The best evidence that the liquor interests do not want saloons closed or any other restriction put upon the liquor traffic is their action in this election. When it was seen that our ordinance was going on the ballot, they initiated two others, got them on the ballot at considerable expense, and then damned them with faint praise.

"There is no possibility of Nos. 3 and 4 carrying. 'Wets' and 'drys' are opposing them. There is only one way in which saloons can be banished from Los Angeles at this time, and that is by the adoption of No. 1.

"The eyes of the nation are on Los Angeles. If we close our saloons other cities will do likewise. Men and food will be saved and our country will be helped to win the war. Think it over and do what you believe to be right."

Against All Propositions.

At a meeting yesterday afternoon of the United Liquor Industries Thomas Darmody advised the members to vote against all of the anti-saloon propositions. A representative of the beer drivers' organization made a similar appeal. Judge Bowman, who came from San Francisco to aid the liquor interests in the campaign, is reported to have made a fiery speech, in which he told his hearers to be sure to vote against proposition No. 1 and vote as you like upon the other two propositions. The expected fight among the members did not materialize.

What No. 3 Will Do.

Optimism prevailed yesterday at the headquarters of the Family Liquor Dealers' Association. President John Shepek said that only encouraging reports had been received throughout the day, and he believed proposition No. 3, known as the short ordinance, would be adopted next Tuesday for the following reasons:

"It will banish the saloons on June 30 of next year.

"It will regulate the breweries and wineries, but will not put them out of business.

"It will not put the restaurants, cafes and hotels out of business.

"It will permit them to operate under present regulations, and will not make a village out of Los Angeles."

"I am satisfied that the people are in favor of this kind of a measure," Mr. Shepek said. "They are not in favor of making a village out of Los Angeles. A majority of the people seem to be in favor of wiping out the saloon. Proposition No. 3 will do this; and that is about all the people want done at this time. No true Californian would vote for an amendment which would ruin one of our greatest industries. As a result, all of them will vote for proposition No. 3."

"Wets" in Harmony.

The threatened clash between the liquor forces failed to materialize at the meeting held yesterday by the United Industries. According to several reports, the saloonmen were rather peeved that they had contributed money to a fight which they said had been put up to them in the wrong light. According to the saloonmen, they were led to believe that the money was to be used in a general fight against the ousting of the saloon. These statements are incorrect, says Frank Paulding, manager of the Taxpayers' League. He states:

"There is perfect harmony between all branches of the liquor men. They have all agreed that the saloon must go and the sale of liquor must be curtailed, but ask that this be postponed until January 1, 1919, so that they may be given a chance of closing out their businesses. This the blue ordinance will allow."

JUDGE RULES HOTEL CAN BE CONSTRUCTED.

The attorneys in the suit of John O. Haley against Lizzie A. and W. S. James and R. F. Wyckoff, alleging a violation of the building restrictions in the University district, on trial before Judge Shenk, stipulated to the facts in the suit of R. F. Wyckoff against the Jameses and Clara Shatto, the latter a co-defendant. Judge Shenk gave judgment yesterday for the defendants. It was alleged that the defendants threatened to erect a $200,000 apartment hotel on land reserved for the use of residences only.

PUBLISHERS:
THE TIMES-MIRROR COMPANY.
OFFICERS:
HARRY CHANDLER, Pres. and Gen. Mgr.
MARIAN OTIS-CHANDLER, Vice-Pres. and Sec'y.
F. X. PFAFFINGER, Treasurer.
HARRY E. ANDREWS, Managing Editor.
Harry Chandler, Marian Otis-Chandler, F. X. Pfaffinger, Mabel Otis-Booth, Harry E. Andrews, Directors.

Los Angeles Times

EVERY MORNING IN THE YEAR.
Daily and Sunday, and the Los Angeles Times Illustrated Magazine. Yearly, $9.00; Monthly, 75 Cents. Postpaid. Daily Founded Dec. 4, 1881—36th Year.
Member, Class A, of the Associated Press. Leased wire mileage covered: Day, 25,000; Night, 25,000; words transmitted, 80,000, not including specials.

OFFICE:
New Times Building, First and Broadway.
Branch Office No. 1—419 South Spring Street.
LOS ANGELES (Loce Ahng-hayl-ais)

Entered at the Postoffice as mail matter of Class II.

MEMBER OF THE ASSOCIATED PRESS.
The Associated Press is exclusively entitled to the use for republication of all news credited to it or not otherwise credited in this paper and also the local news published herein.

SUGAR.

A health expert declares that the sugar shortage is a blessing in disguise. A blessing it may be, and disguised it certainly is, but it isn't sugar-coated.

THE SMART ALEC.

There's only one individual on earth who is a greater bore than the teller of stale jokes and that is the wiseacre who haunts every happy gathering and prevents old men from afflicting the company with a joke so old that it might be new to somebody—only in order that he (the wiseacre) may spring something so new that everyone is certain to have heard it.

WHY PAY MORE?

When asked why men are being compelled to pay more for liquors, Joseph Debar, president of the National Wholesale Liquor Dealers' Association, replied, "You can blame the Anti-Saloon League for it." Sure thing—and, if you want a cover under which to hide your individual irresponsibility, you can blame the saloon for the fact that you pay anything for liquor.

GOD FORBID!

So tightly is the Sunday-law lid to be clamped on the city of Meriden, Mass., that the publication of Sabbath-day newspapers is to be prohibited. Are the old days coming back to Massachusetts when men will be liable to arrest for kissing their wives on Sunday and when every woman will dread the time when she passes her 50th year for fear she may be burned for a witch?

A BRIGHT DESTINY.

Los Angeles is now the nation's biggest city, exceeding New York in area by more than sixty square miles. With the increase in the birth rate, the low mortality rate, the constant influx of easterners and with the development of our harbors and our limitless agricultural background Los Angeles is destined, within the next fifty years, to become the second, if not the greatest, city in the country in regard to population.

EXTREMES.

The marriage of that Denver giant, who is 7 ft. 4 in. tall and weighs 295 pounds, to a ninety-five-pound member of the "deadly species" recalls the epic which a smart reporter on a country paper once wrote on the marriage of a Mr. Sweet to a Miss Lemon. It ran thusly:

"How oft in life extremes we meet,
Like Jane and Ebenezer;
She's now no longer sour, but Sweet,
While he's a Lemon-squeezer."

HE'S RICH AT THAT.

A late resident of Long Beach, who owned a large estate, willed to his son in New Orleans the munificent sum of $6. At that, the young legatee should consider himself rich. Although coffee in New Orleans is now 10 cents a cup, he can afford to go on a Java spree and still have enough money left to get a square meal on meatless day, contribute something to the Red Cross and buy a 3-cent stamp in order to write to his luckier relatives concerning his financial condition.

THE REAL SACRIFICE.

The people of the United States ought to be prepared for eventualities in the present war. No human mind knows how it is going to end. But in the meantime it is the duty of every loyal American to do all he can for the support of the government, its army and navy, and do a man's task in whatever comes to our hands. Those who are compelled to pay an additional tax on account of the war have the least to complain of. It is the people who are sending their husbands and sons to the war who are making the supreme sacrifice.

WHERE FREEDOM STOPS.

President Wilson and Fuel Administrator Garfield have made it plain that there must be no more strikes in industries necessary to the prosecution of the war campaign, under penalty of the government taking over the business of the private corporation affected thereby and conscripting labor. This is a free country, but no man nor aggregation of men, whether a labor union or a business organization, is free to put a stumbling block in the way of the nation that is struggling for the continuance of its own freedom and the liberation of humanity.

PINCHOT'S GOING.

The Times congratulates Food Commissioner Hoover on the resignation of Gifford Pinchot, who has been acting as his volunteer aid. Mr. Pinchot gave as a reason for his resignation that he "differed" with Mr. Hoover as to how the meat situation should be handled. Pinchot contended that the packing industry should be taken over and operated by the government—that is to say, operated by Pinchot as the agent of the government. Mr. Hoover was unable to see that the price of meat would be lowered by removing J. Ogden Armour from the control of his packing-houses and placing Pinchot in control thereof; or that anybody would be benefited thereby except Pinchot.

CONSERVATION AND CONSOLIDATION.

After endless talk and long waiting the citizens of this community are now reaping the benefits of a consolidation of offices. One tax bill is exactly half the trouble of two tax bills. One time and place to pay taxes saves postage stamps, car fare and worry on the part of the taxpayer, to say nothing of the saving of expense in the collection of taxes.

In these days when we are devoting so much attention to conservation, we might well consider further conservation of the taxpayers' dollars by the consolidation of other departments of public service. The ordinance on which we are to vote at the coming election which will substitute one organization for the care of animals for two different bodies, each with a full set of paid officials, as at present, should be adopted. There can be no question that more efficient service at less expense to the public can be provided by a single responsible office, under municipal control.

There are many other instances of duplication by different organizations which could be eliminated with profit to taxpayers and still result in increased efficiency by consolidating authority and responsibility. Our juvenile courts and probation departments are now provided with sufficient power and equipment to take care of all dependent or delinquent children, working as they do in connection with the school truancy officials and special schools. We can now well dispense with various organizations which were necessary in days when the interests of children were not protected officially; before the establishment of juvenile police, juvenile and domestic-relations courts, probation officers and all the elaborate machinery now existing for the care of children through responsible, official provision.

Within the city and county we have now several different organizations, outside of the official systems of the State, county, city and school, which are to a large extent trying to duplicate the work done by public officials. There is also considerable overlapping in the various public offices which might well be adjusted. At a time like the present, when the public is being called upon to pay the extra taxes and costs of war conditions, we may well demand a revision of our public offices which will result in the consolidation of work and dispensing with unnecessary office and administration expenses.

While the tendency is toward the centralization of humanitarian and philanthropic work, there is still much waste of time, energy and money through the multiplicity of organizations. It is true that the personal touch of the individual worker is needed—that charity cannot be entirely a matter of red tape and official administration. But the co-operation of different mediums and the co-ordination of the work under a responsible head and through well-systematized plans, provides for the individual gift and service and prevents waste and pauperism. Despite the efforts of our Municipal Charities Board, it is still possible for the expert beggar or the professional pauper to live comfortably by "working" charitable people and organizations, while at the same time many a case of real need goes undiscovered or is made worse by the delays of official investigation and routine.

Earnest and efficient work is being accomplished by the State and district federations toward systematizing and unifying the efforts of women's clubs. Still almost every good cause is hindered, rather than furthered, by too many different organizations and committees trying to do practically the same thing. Energy and force which might be utilized to good purpose are constantly wasted by misdirected efforts because of lack of teamwork—or through personal ambitions or interests.

We have had a striking example of the evils of too many organizations and duplicate bodies in our war work. The consolidation of all relief work under the Red Cross and of all welfare work for the army under the Y.M.C.A. should be supported by all workers for the cause. With these two responsible and international bodies officially recognized there is no need for any other organization. Our gifts of every sort, our labor and our offerings should all pass through these two channels to the men in the field; to the relief of our allies and to the care and support of European sufferers.

Conservation of effort, of expenditure, of sympathy is as important today as conservation of food. And all of these may be saved in many directions by the carefully-considered consolidation of existing organizations and offices and by a co-operation which looks to the good of all, rather than to the benefit of some individual society, club or publicity-seeker.

SIBERIA.

Nicholas Romanoff's new empire of Siberia appears to have "died a bornin'." Siberia embraces 55 per cent of the geographical area of Russia, but contains less than 2½ per cent. of the population of Russia. It has 60 per cent. more square miles of territory than the United States, but a population of only 4,093,535—about the same in number as the State of Ohio.

Siberia stretches from the Ural Mountains on the west to the Pacific Ocean on the east and from the Arctic Ocean on the north to the Chinese frontier on the south.

The popular conception which represents Siberia as a snowclad desert all the year around is erroneous. In the rich prairies of the Amur the wild vine grows freely. The black earth prairie pampas could support 25,000,000 people. Watermelons are grown during the short hot summers, and wheat and cattle thrive. The hills are densely covered with forests up to the frozen tundras of the extreme north—all these constitute an immense country with the most striking contrasts of scenery and vegetation.

The Times suggests to the pro-Germans and slackers and seditionists and peace-at-any-price mongers of California that Siberia is just the country for them. There is communication by steamer between Seattle and Vladivostok and from the latter place there is rail communication through Siberia to Eastern Europe, and America can spare La Follette and can manage to get along without Works.

Wisconsin is taking care of her soldiers. The Legislature has passed a law exempting all persons in that State in the military service from all processes, judgments and money obligations during the war. This is practically a moratorium for the soldiers in the service.

THE Y.M.C.A. CAMPAIGN.

Another call is made upon the people of Los Angeles to help our fighting men win the war—to raise a large sum of money for the army Y.M.C.A., which great organization is working for the moral welfare of the soldiers in army camps here and abroad and which faces a mighty task when our Liberty Army gets fully into death grips with the enemy. The army Y.M.C.A. needs $35,000,000, of which $150,000 is the allotment of Los Angeles. That this city will again demonstrate its splendid patriotism is indicated by the unselfish, patriotic and energetic manner in which men, women and children have thrown themselves and their resources into the campaign.

Since the beginning of the war merchants and business men of Los Angeles, no matter how busy, have responded nobly and unstintedly to every demand of the nation and the Red Cross and the Y.M.C.A. and so on. Although changing conditions due to the war impose new exactions upon merchants and require more and more of their time, they have in this campaign for the army Y.M.C.A. and its work on behalf of the soldiers again given of their precious hours, their energy and their money to their country. They say "here" to call after call, and are truly entitled to recognition as patriots of the highest order. They, like the man with the rifle and bayonet, are helping to win the war, for they are backing the American army with all there is in them. We are proud of our tireless, self-sacrificing merchants and business men. They are brave; they are devoted; they are unselfish.

A growing spirit of earnest purpose pervades every army camp in this country. There is a grim and high resolve on the part of our men in uniform to uphold the honor and traditions of our country and to fight manfully and victoriously in a just cause. Elevating the moral standards of soldiers improves the morale of an army. This the Y.M.C.A. is doing, while at the same time it is providing comforts and many physical needs of men in camp. The Y.M.C.A. has provided in the various cantonments sufficient attractive, healthful and uplifting recreation opportunities, that spare time when not on duty is entirely taken up, and satan finds few idle hands to further his work.

The Y.M.C.A. is undertaking this work not as a sectarian or religious body, but because it has an experienced and paid organization. This was the reason why the association was chosen by the government and indorsed by President Wilson. Among the Y.M.C.A. workers are hundreds of men specially trained for working among young men. They know what young men are interested in and what pitfalls beset them.

Thus far the principal work of the Y.M.C.A. has been to establish headquarters in each cantonment. There are Y.M.C.A. buildings and entertainment halls. "Stunt Night" at the main Y.M.C.A. buildings is one of the big events of the week and the soldiers enjoy them. The addresses are largely of a serious nature, but the entertainment features, while clean, are of a virile character such as would appeal to red-blooded youths with their fighting spirit aroused and a determination to fight so valiantly that they cannot be defeated.

The Y.M.C.A. provides books and stationery. It gives the men opportunities to study languages and other subjects under competent instructors. It is endeavoring to help the men of the Liberty Army to maintain an unequalled military morale.

Later, when a great army of our choicest manhood has engaged the enemy on, no one knows how many fronts, the association will have an even bigger task because of the added difficulties of transporting supplies and moving from place to place to follow the army. As the Red Cross is organized to serve and alleviate the sufferings of wounded men, so the Y.M.C.A. is caring for them as they train and fight. It is the duty of those who stay at home to stand squarely back of those who go forth to fight. We are all on a firing line. The Y.M.C.A. is working efficiently for the soldier and should be supplied with the money to successfully prosecute its work. Los Angeles people should again assume its share of a war burden and raise its allotted amount promptly.

LABOR COMBINATIONS.

The closed shop cannot be peacefully established and maintained. Its apologists might as well prate about a pious devil, or a kindly murderer, or an honest highwayman. Where the closed shop exists it is the offspring of open or secret assassination, or assault, of boycotting, of menaces or of dynamiting. Without these aids it could not live in any community for a day. It is not asserted that the great body of any considerable number of closed-shop laborites are guilty of these crimes against persons and property. The doing of the deeds which disgrace the union labor masses is usually entrusted to paid thugs who receive their employment from a few union leaders, and who are compensated from a secret service fund contributed by the body of union laborers.

There are two ways to deal with closed-shop tyranny. One is to crush it and the other is to be crushed by it. Some merchants and manufacturers in San Francisco have adopted the latter course with "their hands on their mouths and their mouths in the dust." Los Angelenos have not permitted the closed-shop outlaws to dictate to them whom they shall employ. These latter employ both union men and non-union men. They make no discrimination and they will not suffer their workmen to make any. If one or all of a manufacturer's union workmen choose to throw down their tools and quit because their employer will not discharge non-union workmen, or will not follow the striker's directions as to how he shall conduct his business in any particular, they will permit the man that the walking delegate has misguided to depart in peace with his wages to date in his pocket. When he wishes to return to work they may give him his place back, unless it has been filled by another man, but they will not discharge that other man in order to make room for the wayward, repentant and returning brother.

Paradoxical as it may seem, if the man higher up is wanted, it is necessary to dig mighty deep, and then you don't always get him.

Andrew Johnson once said that treason must be made odious, and it is as true today as when spoken. It is peculiarly pertinent to recall it at this time.

DOINGS IN THIS TOWN — By GALE

ACTING-MAYOR AND DIRECTOR GENERAL OF THE AUTO SHOW, J.S. CONWELL, IS OUR BUSIEST CITIZEN THESE DAYS.

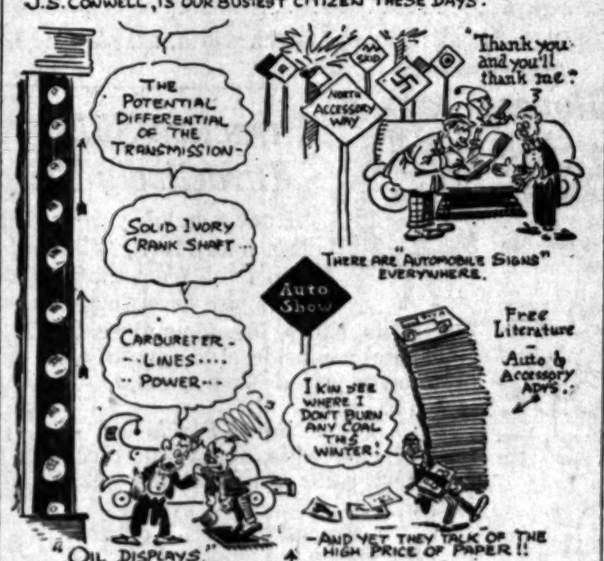

THE AUTO SHOW AND THE OPERA ARE DIVIDING OUR INTEREST THIS WEEK SO WE'LL LET THEM SHARE THIS SPACE.

THOSE TWO BUSY "BEES", BERRY AND BEHYMER, CERTAINLY GATHERED SOME "HONEY" FOR US!

THE SOCIAL EVIL.

An effort is being made throughout the country to wipe out the social evil through compulsory medical treatment of both sexes afflicted. This will help greatly, but such measures are rather palliative than remedial. Legislation and co-operation on the part of the medical fraternity and society at large doubtless will help to prevent the spread of the disease unnameable and may succeed in abolishing the red-light districts, but only the right kind of education of the youth of the land will abolish prostitution. Young men and women must be taught that not only civil law, religion and morality cry out against uncleanness, but that all the fundamental laws of nature, whether manifesting through inanimate substance or in animal life, prove the undesirable consequences of adultery. Youth must be taught that the ideal of cleanliness of body and mind is not a sentiment invented by a fanatical reformer, but that this ideal is based upon the scientific knowledge of the necessity for limitation of natural forces, for consistent and wholesome expression. They must be taught that nature is her own great avenger of broken laws, as well as the kind mother who rewards the children who obey her. The abolition of the saloon evil in America is being accomplished through education. The social evil will be eliminated by the same method.

LUKE McLUKE SAYS:

A woman has sense enough to know that if she keeps an egg in hot water long enough it will get hardened. But she forgets that a husband is the same way.

Some human shrimps get away with bluffs because they are aware that their neighbors are ashamed to take a wallop at a smaller man.

A man may forget the old homestead when he gets out into the world. But a mortgage never loses its interest in the old place.

Our idea of being miserable would be to be a deaf mute and have to put up a wrong font stove pipe and have our hands so full that we couldn't use them to swear with.

It would make a girl very angry to think that the young man who has just kissed her thinks that he could kiss her if he wanted to.

The biggest cinch we know of right now is that when you put a thing off until tomorrow you put it off indefinitely.

A man wants more than his share of some things in this world. But it is different with trouble.

The old-fashioned woman who used to make a living as a fortune teller now has a son who is selling mining stock.—[Minneapolis Journal.

NO DISGRACEFUL PEACE WANTED BY BOLSHEVIKI.

Passing of Government of Russia Into Radical Hands Means Only Offer of Universal Not Separate Cessation of War.

BY ARNOLD BOSCH FLEUROT.

[IN SPECIAL CABLE FROM PETROGRAD TO NEW YORK WORLD.]

So far as is known, the power of the Bolsheviki in Russia is spreading rapidly throughout the country, due to the fundamental demand of Leon Trotsky, leader of the extremists, for an immediate peace.

But unless the Bolsheviki change their expressed views, to realize a separate peace is impossible, and while it is certain that if they consolidate their hold on the government they will attempt to bring on immediate peace, they do not, as their enemies assert, want to make a shameful peace. There is much honest patriotism in the Bolsheviki soldiers.

But the passing of the government into the hands of the Bolsheviki does not mean an immediate, separate peace. Trotsky, in his first address to the pan-Russian Soviet last night, made this clear, repeating the attitude expressed to me in an interview cabled a week ago that Russia wants to make an offer for a universal, but not a separate peace.

Snatches of conversations with members of the Revolutionary Military Committee in control, sitting in the Smoly institute, confirm this attitude.

It is vitally important that the Allies understand this, as Germany will undoubtedly try to conclude peace with the present government.

The gravest difficulty facing the Revolutionary Military Committee is to convince the people that peace cannot come overnight. Dozens of patrols of soldiers said to me:

"This means peace," failing to understand that the overthrow of the Kerensky government was not enough. The masses in the city are in ecstacy at the supposed peace, making it the first necessity of the new government to convince the masses that peace must be worked for, and so, despite the rapid and complete conquest of the city, the controlling committee feels it must make the impossibility of immediate peace clear to prevent disillusion.

The conflict of authority is graver than ever before, as the Soviet, which in every other revolt has been on the side of the provisional government now is split. The Manshiveki control the Central Committee.

The Pan-Russian Soviet dates from last spring, but is not supported by the new Pan-Russian Soviet Congress just convening, in which the Bolshiviki voting will support Trotsky.

What I want to emphasize chiefly is that the Bolsheviki success does not mean the end of Russia's war activities, although it probably will result in an immediate statement of Russia's peace terms. The soldiers need to be convinced that the German people will not revolt against the Kaiser and accept those terms.

If there is no revolution in Germany there will be a real recrudescence of the Russian army.

* *

The present Revolutionary Committee intends to hold the reins. The struggle for power, which since the beginning of the revolution has been between the Soviet (the Workmen's and Soldiers' Council) and the bourgeois, is now between two sides in the Soviet. But, while there is open enmity between the bourgeois and the Soviet, the two sides in the Soviet now have no hostility and are likely to compromise. A government including Socialists of all complexions is a probable result.

* *

The Kerensky-Terestchenko attitude and quarrel never were fairly presented abroad. Verkhovsky never suggested a separate peace. That was a canard of his enemies. But seeing the inevitable result of the then government's attitude, which is now apparent in the Bolsheviki revolutions, he tried to prevent a crisis by inducing the government to state independently Russia's peace terms. Verkhovsky felt this to be a political necessity, and had no intention of injuring the Allies. If he retakes the ministry, he can be counted upon to work out an active reconstruction of the army.

"AS A DOG RETURNS——"

"As a dog returns——." The elementary newspaper reader will remember the rest of the pertinent but unsavory text. Apparently once in a period of years, perhaps more extended now than in the past, the city of New York returns to the government of Tammany Hall. It grows tired of a life of virtue. Indeed, the result of the election for Mayor recalls an old gibe, that of the writer who wondered how the city was so decent with the Sun making vice attractive in the morning, and the Post making virtue repulsive in the afternoon.

For four years from the first of January New York will experience the government of a Mayor of perhaps the flimsiest texture Tammany ever set up, together with a unanimous Tammany Board of Estimate. Against this may be placed increasingly modern methods of publicity. Many things that were done under the Tweed regime or in the Van Wyck administration would be impossible now. The Governor of the State has the power of removal. But the citizens of the State have the infinitely better and more democratic power of criticism.

Here is the essence of democracy—that it shall make its own mistakes. Mr. Hylan will find himself, or lose himself, learning responsibility in the course of his duties, or shifting it to other shoulders with the customary results. On his platform record alone he is weak and inconsequent. Like politically appointed judges, he has been learning law for some time from the lawyers who practiced before him. Somebody will run the government of the City of New York, but it is at least improbable that it will be Hylan.—[Wall Street Journal.

The Villa boil hurts again. More Lansing!

PEN POINTS

BY THE STAFF.

The sun never sets on the [illegible] nents of Germany.

Retail dealers who have [illegible] profits to shed pressure to shed [illegible] now.

What has become of Harry Thaw? And we know very well that [illegible] remark will start an argument.

A shipment of "rare Chinese squash" is reported. Can there be anything rare about a squash?

Coal Administrator Garfield does not seem to be getting anywhere in particular, in spite of his coal [illegible]

The Tower of London is reported to be slipping. Some Zeppelin German has probably got [illegible] der it.

The fixing of the prices of [illegible] to eat is going to cause a lot of argument before everything is [illegible] justed.

Girls are girls, all right, but [illegible] has to pay more attention to [illegible] than to the men. Can anybody explain it?

Of course there are [illegible] men's sons in the Liberty [illegible] than sons of rich men—there are many more of 'em.

There is an unusually large [illegible] of celery reported in Southern California this year. Put on your tabs and keep out the rain.

Americans can bring their [illegible] of canned goods across the line from Canada without the payment of duty. A reticule will serve to carry the stuff.

Some folks are inclined to [illegible] the amiable cow personally responsible for the high cost of milk. That's right, hit the cow; she can't not defend herself.

Slightly paraphrasing the well-known line the beginner may [illegible] to grind out on his typewriter: "Now is the time for all good men to come to the aid of their country."

President Carranza has something for Mexico that is worthy of commendation—the "Hen" dollar, worth 75 cents in real money, is an increase of 50 per cent.

The children of Israel were told to make bricks without straw, but can Kerensky do much without the active support of the Allies, in addition to giving time [illegible] for the new republic.

But would it make any difference if Austria did declare war on us? All this excitement about [illegible] and we have only declared a state of war. How ambiguous is the language of the diplomat!

A German raid of Ruhleben is feared. It is evident that [illegible] has just begun. But how many tons are to get to the [illegible] how they hope to walk across water is not explained.

Uncle Sam is no respecter of persons. He wants everybody to have a good time. After January 1 there will be a lot of folks paying income tax who have to be slighted by the government, but may be happy yet, you [illegible]

This is the time of year when the spruce young man comes around and takes your subscription for a half-dozen magazines you don't want, with a payment of $1 down and so much a month, and you begin to swear as soon as he begin to arrive.

President Wilson has made a strong appeal to the citizens of this country that they do what they can to assist in the success of the war. America and the Allies are in this great conflict for the freedom of the world and [illegible] should be nobody more interested than the children.

The war must have an end, and with the end comes a great business proposition that we will be faced in this country. We shall be a bidder for a portion of the world's foreign trade. To hamper or destroy business by [illegible] have future effects of [illegible] character at the very time we shall be asking big business men in the realization of our [illegible] aims and expectations. We must kill business and still have it.

OUR KULTUR TRIO.

(A German Ballad.)

Our kultur great the world should know;
Our learning makes it [illegible] plete;
By "frightful" deeds we [illegible]
The bleeding victims as we [illegible]
We kill and rule as we [illegible]
The young and old, the [illegible]
Alaric was [illegible]
He never had our kultur [illegible]

Nietzsche taught us how to [illegible]
And all the greater [illegible] meet;
At first we thought him [illegible]
And gave us chaff and [illegible] wheat;
But now we feel it [illegible]
To bomb a town and slay a [illegible]
Old Gentile Kahn was [illegible] sweet;
He never had our kultur [illegible]

The modern way to meet a [illegible]
And fight him is on the [illegible] street,
Like other things we [illegible]
We kill him now with [illegible] heat,
And poisoned [illegible]
[illegible] lete;
Or fire upon a [illegible]
Yes, Tamerlane [illegible]
He never had our kultur [illegible]

Oh, Prince of [illegible] creed;
Please teach us [illegible] new;
We've more than [illegible] celt:
He never had our [illegible]

TO MANAGE HOTEL.

[illegible] the Hotel Maryland is to [illegible] up entirely to the ladies [illegible] Red Cross and they are to [illegible] the place, serve the guests [illegible] the proceeds for their [illegible]. The dinner will be a record [illegible] people will be seated at [illegible] time and there is no way of [illegible] the total number of the [illegible]. Among the "many attractions" will be the beauty parlor under the management of Mrs. Charles [illegible] and assistants; the Chinese [illegible] both with its chop suey restaurant and thirty young ladies in [illegible] costume selling toys and [illegible] as empty Christmas tree on [illegible] matrons may hang gifts for [illegible] soldiers and orphans in France [illegible] have them forwarded by the [illegible] station; a patriotic booth in charge of Mrs. Frederick H. [illegible] offering comfort bags, etc., for the soldiers; Russian cakes and [illegible] by Mrs. Tony Everett; a country [illegible] by the friends of the Allies; candy by Mrs. Humes Roberts; [illegible] cooling pot by Miss Jenevieve [illegible] and the adhesive tape concession by Miss Marie Dressler. In addition there will be drawings for [illegible] automobile credit, for the fine [illegible] fox skin donated by H. [illegible] & Co., Santa Claus grab bags, [illegible]. The revue which will be staged [illegible] dinner will present several [illegible] leading artists of Southern [illegible] and the Marine Band [illegible] San Pedro will furnish the [illegible] for the dances. There will be [illegible] music in the entertainment [illegible] the closing hour and those [illegible] early will find the most [illegible].

COMMUNITY PLAYERS.

[illegible] community playhouse movement will be inaugurated in Pasadena Tuesday evening, November [illegible] when the Community Players [illegible] their first performance of the season in the Shakespeare Club-[illegible]. It is the hope of those backing the movement to have eventually a suitable and attractive building as a center for the work, but [illegible] this is a reality, the work will [illegible] in the best available auditorium. Committees are now working [illegible] the plans for a building and [illegible] the necessary funds, and [illegible] meeting with excellent success. The opening bill of the players [illegible] four one-act plays, in the [illegible] of which a number of [illegible] associate players will assist. The [illegible] are "The Song of Lady Lotus," by Benjamin Allen Purring-[illegible], a poetic Japanese play first produced at the San Francisco Little [illegible]; "The Critics," by St. John [illegible]; "The Neighbors," by Zona [illegible] and "Pierre Patelin," a French [illegible] dating from the thirteenth [illegible], but still keeping its [illegible] fun.

[illegible] reservations will be given during the day [illegible] Tuesday and Thursday evenings and Saturday afternoons, except for the first week, [illegible] because of a previous rental [illegible] the house, the Saturday matinee will be omitted and a Friday [illegible] performance substituted.

[illegible] Vista del Arroyo, Pasadena. [illegible] announcement.

[illegible] COMPANY GIVEN VERDICT.

[illegible] CORRESPONDENCE.]

[illegible] VILLE, Nov. 16.—Judge [illegible] Wallace of the Superior [illegible] has found for the plaintiff in [illegible] suit brought by the Tulare [illegible] Power Company to recover [illegible] on an indemnity policy written [illegible] the Pacific Surety Company. [illegible] C. Bergen was killed by accidental [illegible] contact with the plaintiff [illegible] wires and his heirs subsequently prosecuted a damage action [illegible] the surety company refused [illegible] on the claim on the contention [illegible] which caused the accident had been improperly installed [illegible] this work had been done [illegible] to the date when the policy [illegible].

Judge Wallace ruled that the accident occurred during the life of the policy and that therefore the [illegible] corporation must pay the [illegible].

[illegible] OF LOCKJAW.

[illegible] CORRESPONDENCE.]

[illegible], Nov. 16.—Marie Intorf, [illegible] daughter of Mr. and Mrs. [illegible], died last night of lockjaw [illegible] twenty-four hours after [illegible] symptoms were observed. [illegible] was the girl ran a splinter [illegible] her foot. At the time it was [illegible] all of the splinter was removed. The wound festered, and [illegible] the remainder of the splinter was taken out. By that time [illegible] had started. Serum [illegible] to stay the progress of the [illegible].

The Prohibitionist.

[illegible] [illegible] if you vote Yes on Amendment [illegible] you are voting to continue the [illegible] in Los Angeles! You [illegible] you vote Yes on [illegible] Amendment No. 3 and [illegible]

The News Fr[illegible]

Activity.

WORK ON WAR DRIVE BEGINS.

[illegible]'s Proceeds for Day Goes to Red Cross.

[illegible]munity Playhouse will Start Tuesday.

[illegible]ing Bill Consists of Four One-act Pieces.

[illegible] CORRESPONDENCE.]

[illegible]ADENA, Nov. 17.—The Pasa[illegible] campaign for the Y.M.C.A. [illegible] was formally opened with [illegible] to the workers, given in [illegible] parlors of the Pasadena Pres[illegible] Church last night. The [illegible]ons were responded to by a [illegible] number of men who made the [illegible] canvass for memberships [illegible] short time since and in addition [illegible] were many who were new to [illegible] work.

[illegible] J. A. Francis was the speaker [illegible] evening and his talk was of [illegible] sufficient inspiration, especially [illegible] that portion which outlined [illegible] needs of the men at the [illegible] and the relief that could be [illegible] them by the Y.M.C.A. if rightly [illegible] supported by the nation. Organization [illegible] was the next order of business, [illegible] the men being divided into [illegible] teams of ten each with a [illegible] captain for every team. [illegible] were to commence their canvass this morning and continue for [illegible] six days, winding up with [illegible] a house to house solicitation next [illegible]. A number of generous subscriptions have already been made [illegible] very present indication points to a complete success of the undertaking.

[illegible] TO MANAGE HOTEL.

[illegible] the Hotel Maryland is to [illegible] up entirely to the ladies [illegible] Red Cross and they are to [illegible] the place, serve the guests [illegible] the proceeds for their [illegible]. The dinner will be a record [illegible]200 people will be seated at [illegible] time and there is no way of [illegible] the total number of the [illegible]. Among the "many attractions" will be the beauty parlor under the management of Mrs. Charles [illegible] and assistants; the Chinese [illegible] both with its chop suey restaurant and thirty young ladies in [illegible] costume selling toys and [illegible] as empty Christmas tree on [illegible] matrons may hang gifts for [illegible] soldiers and orphans in France [illegible] have them forwarded by the [illegible] station; a patriotic booth in charge of Mrs. Frederick H. [illegible], offering comfort bags, etc., for the soldiers; Russian cakes and [illegible] by Mrs. Tony Everett; a country [illegible] by the friends of the Allies; candy by Mrs. Humes Roberts; [illegible] cooling pot by Miss Jenevieve [illegible] and the adhesive tape concession by Miss Marie Dressler. In addition there will be drawings for [illegible] automobile credit, for the fine [illegible] fox skin donated by H. [illegible] & Co., Santa Claus grab bags, [illegible]. The revue which will be staged [illegible] dinner will present several [illegible] leading artists of Southern [illegible] and the Marine Band [illegible] San Pedro will furnish the [illegible] for the dances. There will be [illegible] music in the entertainment [illegible] the closing hour and those [illegible] early will find the most [illegible].

[illegible] COMMUNITY PLAYERS.

[illegible] community playhouse movement will be inaugurated in Pasadena Tuesday evening, November [illegible] when the Community Players [illegible] their first performance of the season in the Shakespeare Club-[illegible]. It is the hope of those backing the movement to have eventually a suitable and attractive building as a center for the work, but [illegible] this is a reality, the work will [illegible] in the best available auditorium. Committees are now working [illegible] the plans for a building and [illegible] the necessary funds, and [illegible] meeting with excellent success. The opening bill of the players [illegible] four one-act plays, in the [illegible] of which a number of [illegible] associate players will assist. The [illegible] are "The Song of Lady Lotus," by Benjamin Allen Purrington, a poetic Japanese play first produced at the San Francisco Little [illegible]; "The Critics," by St. John [illegible]; "The Neighbors," by Zona [illegible] and "Pierre Patelin," a French [illegible] dating from the thirteenth [illegible], but still keeping its [illegible] fun.

[illegible] reservations will be given during the day [illegible] Tuesday and Thursday evenings and Saturday afternoons, except for the first week, [illegible] because of a previous rental [illegible] the house, the Saturday matinee will be omitted and a Friday [illegible] performance substituted.

[illegible] Vista del Arroyo, Pasadena. [illegible] announcement.

[illegible] COMPANY GIVEN VERDICT.

[illegible] CORRESPONDENCE.]

[illegible] VILLE, Nov. 16.—Judge [illegible] Wallace of the Superior [illegible] has found for the plaintiff in [illegible] suit brought by the Tulare [illegible] Power Company to recover [illegible] on an indemnity policy written [illegible] the Pacific Surety Company. [illegible] C. Bergen was killed by accidental [illegible] contact with the plaintiff [illegible] wires and his heirs subsequently prosecuted a damage action [illegible] the surety company refused [illegible] on the claim on the contention [illegible] which caused the accident had been improperly installed [illegible] this work had been done [illegible] to the date when the policy [illegible].

Judge Wallace ruled that the accident occurred during the life of the policy and that therefore the [illegible] corporation must pay the [illegible].

[illegible] OF LOCKJAW.

[illegible] CORRESPONDENCE.]

[illegible], Nov. 16.—Marie Intorf, [illegible] daughter of Mr. and Mrs. [illegible], died last night of lockjaw [illegible] twenty-four hours after [illegible] symptoms were observed. [illegible] was the girl ran a splinter [illegible] her foot. At the time it was [illegible] all of the splinter was removed. The wound festered, and [illegible] the remainder of the splinter was taken out. By that time [illegible] had started. Serum [illegible] to stay the progress of the [illegible].

The Prohibitionist.

[illegible] [illegible] if you vote Yes on Amendment [illegible] you are voting to continue the [illegible] in Los Angeles! You [illegible] you vote Yes on [illegible] Amendment No. 3 and [illegible]

THE MARK OF GOOD CLOTHES
HF
Cordu[illegible]
dreds
and s[illegible]
"boy
school
Co
Sui[illegible]
These, i[illegible]
values—
style, se[illegible]
light and[illegible]
pockets [illegible]
suits.
Cordu[illegible]
Knicke[illegible]
Every [illegible]
least o[illegible]
"best [illegible]
knicker[illegible]
followin[illegible]
—Plain [illegible]
ble seat[illegible]
—Specia[illegible]
boys, pl[illegible]
seats, $[illegible]
Cordur[illegible]
Trouser[illegible]
For the [illegible]
in 36 to[illegible]
Boys lik[illegible]
mothers [illegible]
ing qualit[illegible]
are reason[illegible]
to $5.
Munsing[illegible]
Suits at [illegible]
Just the [illegible]
weight m[illegible]
ing for no[illegible]
sizes in [illegible]
gray rib [illegible]
sleeve, kne[illegible]
sleeve and[illegible]
Other gra[illegible]
And they [illegible]

PEN POINTS.

BY THE STAFF.

The sun never sets on the opp... nents of Germany.

Retail dealers who have subscribed profits to shed prepare to shed them now.

What has become of Harry Thaw? And we know very well that this remark will start an argument.

A shipment of "rare Chinese squash" is reported. Can there be anything rare about a squash?

Coal Administrator Garfield does not seem to be getting anywhere in particular, in spite of his coal fiat.

The Tower of London is reported to be slipping. Some devoted German has probably put rollers under it.

The fixing of the prices of things to eat is going to cause a lot of argument before everything is settled.

Girls are girls, all right; but one has to pay more attention to them than to the men. Can anybody explain it?

Of course there are more poor men's sons in the Liberty Army than sons of rich men—there are many more of 'em.

There is an unusually large crop of celery reported in Southern California this year. Put on your rubbers and keep out the noise.

Americans can bring $100 worth of canned goods across the line into Canada without the payment of duty. A reticule will serve to carry the stuff.

Some folks are inclined to blame the amiable cow personally responsible for the high cost of milk. That's right, hit the cow; she will not defend herself.

Slightly paraphrasing the well-known line the beginner manages to grind out on his typewriter: "Now is the time for all good men to come to the aid of their country."

President Carranza has done one thing for Mexico that is worthy of commendation—the "Mex" dollar is worth 75 cents in real money. That is an increase of 50 per cent.

The children of Israel could not make bricks without straw, neither can Kerensky do much without the active support of the Allies. Straw in addition to giving three children for the new republic.

But would it make any difference if Austria did declare war on us? All this excitement about Germany and we have only declared a state of war. How ambiguous is the language of the diplomat!

A German raid of England is now feared. It is evident that the war has just begun. But how the Germans are to get to the channel, and how they hope to walk across the water is not explained!

Uncle Sam is no respecter of persons. He wants everybody to have a good time. After January 1 there will be a lot of folks paying an income tax who have so far been slighted by the government. They may be happy yet, you bet.

This is the time of year when the spruce young man comes around and takes your subscription for a half-dozen magazines you don't want, with a payment of 50 cents down and so much a month, after you begin to swear as soon as bills begin to arrive.

President Wilson has made a strong appeal to the children of the country that they do what they can to assist in the success of the war. America and the Allies are fighting this great conflict for the benefit of the world and of freedom, and should be nobody more interested than the children.

The war must have an end, and with the end comes a greater business proposition than we have ever faced in this country. We shall be a bidder for a portion of the foreign trade. To hamper or harass business by assessments would have future effects of demoralizing character at the very time when we shall be asking big business to assist in the realization of our large programs and expectations. We can do all business and still have it.

OUR KULTUR TRUE.

(A German Ballad.)

Our kultur great the world should know;
Our learning makes a man complete;
"Frightful" deeds we truly show,
The bleeding victims at our feet.
We kill and ruin as we roll
The young and old, the women, too.
Attila was too tame, a child,
He never had our kultur true.

Nietzsche taught us how to prize
And all the greatest poets meet;
First we thought him rather wise
And gave us chaff and not wheat;
But now we feel it quite a crime
To bomb a town and slay a few
Old Genghis Kahn was not sweet;
He never had our kultur true.

A modern way to meet a foe
And fight him in the field or street,
Some other things was bound to show
We kill him now with gas or heat,
And poisoned wells, once so in vogue
Are quite complete:
Fire upon a sinking cruiser,
Yes, Tamerlane was kind, oh yes,
He never had our kultur true.

ENVOI.

Prince or Kaiser, great or great:
Please teach us bloody methods new;
We're more than New's proud of it:
We never had our kultur true.

The News From South of Tehachepi's Top.

Activity.

...RK ON WAR ...DRIVE BEGINS.

...Proceeds for Day Goes to Red Cross.

...y Playhouse will Start Tuesday.

...Bill Consists of Four One-act Pieces.

...ONDENCE.]
...NICA, Nov. 17.—The Pasa... ...ing for the Y.M.C.A. ... was formally opened with ... to the workers, given in ... of the Pasadena Pres... Church last night. The ... were responded to by a ... number of men who made the ... canvass for memberships ... time since and in addition ... many who were new to ...

...L. Francis was the speaker ... evening and his talk was of ... efficient - inspiration, espe... ... portion which outlined ... needs of the men at the ... the relief that could be ... by the Y.M.C.A. if right... ...ed by the nation. Organi... ... the next order of busi... ... most being divided in... ...teams of ten each with a ... district for every team, ... to commence their can... ...morning and continue for ... days, winding up with ... house solicitation next ... A number of generous sub... ...have already been made ... present indication points ... complete success of the un...

...MANAGE HOTEL.

...the Hotel Maryland is to ... entirely to the ladies ... Cross and they are to ... place, serve the guests ... the proceeds for their ... dinner will be a record ... people will be seated at ... and there is no way of ... the total number of the ... among the many attrac... ... the beauty parlor un... ...agement of Mrs. Charles ... and assistants; the Chi... ...with its chop suey res... ...and thirty young ladies in ...costume selling toys and ... empty Christmas tree on ...rooms may hang gifts for ... and orphans in France ... them forwarded by the ...; a patriotic booth in ... of Mrs. Frederick H. ...during comfort bags, etc., ...soldiers; Russian cakes and ...Tony Everett; a country ... the friends of the Allies; ...by Mrs. Humes Roberts; ...run by Miss Jenevieve ... and the adhesive tape con... ...Miss Marie Dressler. In ...there will be drawings for ...valuable credit, for the fine ... skin donated by H. ...O., Santa Claus grab bags, ...prizes which will be staged ...hour will present several ...home artists of Southern ... and the Marine Band ...Pedro will furnish the ... the dances. There will be ...in the entertainment ...closing hour and those ...early will find the most

...UNITY PLAYERS.

...community playhouse move... ...is inaugurated in Pasa... ...Tuesday evening, Novem... ...the Community Play... ...her first performance of ...by the Shakespeare Club... ...in the hope of those back... ...movement to have eventu... ...cozy and attractive build... ...center for the work, but ...it a reality, the work will ...in the best available audi... ...committees are now work... ...plans for a building and ...be necessary funds, and ...start with excellent success. ...opening bill of the players ...four one-act plays, in the ...each of which a number of ...club players will assist. The ...The Song of Lady Lotus... ...Benjamin Allen Purring... ...a Japanese pla first pro... ...the San Francisco Little ..."The Critics," by St. John ..."The Neighbors," by Zona ..."Pierre Patelin," a French ...dated from the thirteenth ...but still keeping its rol...

...will be given during ...on Tuesday and Thurs... ...and Saturday after... ...for the first week, ...of a previous rental ...the Saturday mati... ...is omitted and a Friday ...performance substituted.

...the Old Arroyo, Pasadena. ...Adv.

...COMPANY GIVEN VERDICT.

...CORRESPONDENCE.]
...VILLE, Nov. 16.—Judge ... of the Superior ...found for the plaintiff in ...brought by the Tulare ...Power Company to recover ...on a indemnity policy writ... ...Pacific Surety Company. ...Brown was killed by ac... ...contact with the plaintiff ...power and his heirs suc... ...prosecuted a damage ac... ...surety company refused ...claim on the contention ...death caused the acci... ...was improperly installed ...the work had been done ...to date when the policy

...Williams ruled that the se... ...incurred during the life of ...and that therefore the ...corporation must pay the

...CASE OF LOCKJAW.

...CORRESPONDENCE.]
...Nov. 16.—Marie Intorf, ...daughter of Mr. and Mrs. ...died last night of lock... ...twenty-four hours after ...symptoms were observed. ...when the girl ran a splinter ...foot. At the time it was ...of the splinter was re... ...wound festered, and ...remainder of the splin... ...out. By that time ...had started. Serum ...day the progress of the

...the Prohibitionist.

...fact if you vote Yes on Amend... ...you will be voting to continue the ...saloons in Los Angeles! No ...Vote No on this Amendment No. 1 and

NATIVE DAUGHTER BURIED AT BEACH.

[LOCAL CORRESPONDENCE.]

SANTA MONICA, Nov. 16.—Funeral services for Mrs. Juana Courtney of Santa Monica Canyon, 86 years old, a native daughter, born at San Gabriel, were conducted yesterday at St. Monica's Catholic Church, interment being at Woodlawn.

Mrs. Courtney came here from San Gabriel four years ago. She leaves four daughters, Mrs. Jane Capdeville of this city, Mrs. Frances Heslop of Los Angeles, Mrs. Sarah Alvarado of San Bernardino; one son, James T. Courtney of Santa Monica, and two brothers, J. B. and Michael White. Mrs. Courtney's mother was Miss Maria Guillon before her marriage to Michael G. White, an Englishman. She was also California-born and one of the belles of the San Gabriel region in the old days of the Spanish occupation.

BOOTBLACK CHARGED WITH BOOTLEGGING.

[LOCAL CORRESPONDENCE.]

SAN LUIS OBISPO, Nov. 16.—Capt. Swaffield of the Eleventh Artillery Company, stationed here, has caused the arrest of M. Dimoules, a bootblack, for selling liquor to soldiers. The officer learned that someone was selling liquor to his men in this city and determined to find out who the persons were himself. Obtaining a clew that Dimoules, who conducted a bootblack stand, had been doing such work, he sent his sergeant and a private to the bootblack, and they secured a bottle of whisky from him, and were informed they could get more when they wanted it. The following day Capt. Swaffield sent the same men back for another bottle, and after they had obtained it the captain walked into the place and demanded if either of his men had liquor. The private said he had a bottle.

Capt. Swaffield ordered his men to arrest Dimoules, who was placed in the County Jail, where he is to remain pending a hearing before the proper authorities.

PLAN NEW CROSS COUNTRY HIGHWAY.

[LOCAL CORRESPONDENCE.]

SAN LUIS OBISPO, Nov. 16.—Members of the Board of Supervisors and a delegation of citizens returned from Bakersfield yesterday, where they attended the joint meeting relating to the cross-country highway, which will connect Bakersfield with this city.

The cost of the highway, which is to be ninety-one miles in length, is estimated by the Highway Commission to be $1,829,000. San Luis Obispo county's share of the expense will be $427,582, Kern county $592,000, Kings county about $25,000, and the State to pay the remainder. The highway, which is routed via Cholame Pass, will extend for a distance of thirty-three miles in this county, connecting with the main highway at Paso Robles.

CASE DISMISSED.

[LOCAL CORRESPONDENCE.]

SANTA ANA, Nov. 16.—On the ground that action against Clough C. Chapman, charged with nonsupport of his wife, should have been brought in Los Angeles county, Justice Cox dismissed the felony charge against Chapman. Mrs. Chapman, daughter of Mr. and Mrs. H. H. Shaefer of Beverly Hills, testified that between the time of the wedding in June until the separation on September 10, her husband gave her only $2. Chapman has been living on his father's ranch, between Placentia and Olinda.

Laudable.

LEAGUE HOLDS FINAL SESSION.

To Promote Interests of the Southwest is Aim.

Asks Congressional Aid for the Colorado River.

El Centro Man Elected to an Important Office.

[BY DIRECT WIRE—EXCLUSIVE DISPATCH.]

SAN DIEGO, Nov. 16.—The League of the Southwest, in its final business session, today, appealed to Congress for assistance in controlling the Colorado River. The league adopted a resolution presented by Hon. M. L. Ward, directed to Hon. Scott Ferris, chairman of the Public Lands Congressional Committee, in which an appeal was made to Congress for Congressional co-operation in controlling the river and in reclamation of lands along the river. The league also took steps to organize the interests along the Colorado River to co-operate in this.

Gov. Julius Gunter of Colorado was designated in the resolution to inaugurate the movement.

The action of the league was taken after a stirring address by C. W. Grunsky, consulting engineer of the Imperial irrigation district who is attending the league and who was a member of the original Panama Canal commission. Mr. Grunsky showed that the menace from the great river is not overcome, and pointed out the need of the interests along the river to remedy this. He told of the need of reclamation of Mexican lands along the river and gave facts and statistics.

Gov. Gunter of Colorado also talked of the river and the need of Federal action in the problems of the great body of water.

Other speakers of the afternoon were Dr. R. B. Von Kleinsmid, Dr. George F. Board, Arthur H. Chamberlain and Mark Keppel of Los Angeles.

The league elected as permanent officers this morning, President Dr. R. B. Von Kleinsmid, president of the University of Arizona; first vice-president, A. L. Richmond, El Centro; secretary-treasurer, Arnold Kruckman, San Diego; vice-presidents, the Governors of the States comprising the league, California, Colorado, Utah, Texas, Nevada, New Mexico, Arizona and Oklahoma. The Executive Committee is composed of the officers and vice-presidents.

Lorin Handley of Los Angeles was nominated vice-president, but withdrew in favor of Mr. Richmond.

In a resolution proposed by G. Aubrey Davidson which was adopted, the league appealed to the war industrial board for the modification of the recent ruling which prohibits the use of open-top cars for the transportation of road-building materials in order that they might be used for coal and war materials. The resolution stated that the order will materially interfere with the construction of State highways and other roads in California and other States.

Following the session of the league the delegates and guests were taken to Balboa Park by the entertainment committee, where a review of the sailors, marines and soldiers was held.

This evening an elaborate banquet was given at Hotel del Coronado by the allied civic organizations of San Diego to the distinguished guests attending the league. About 400 guests attended the banquet, at which Hon. Lyman J. Gage and Mayor L. J. Wilde, presided as toastmasters.

The speakers were: Hon. Scott Ferris, member of Congress, of Oklahoma, personal representative of the President of the United States; Rear-Admiral W. F. Fullam, U.S.N.; Brig.-Gen. George H. Cameron, U.S.A.; Hon. Simon Bamberger, Governor of Utah; Hon. Julius Gunter, Governor of Colorado; Col. Estaban Cantu, Governor of northern district of Lower California, Mexico; Capt. Henri Clavel, representing the President of France; Cavalier Margotti, representing the King of Italy; Consul U. Oyama, representing the Emperor of Japan; Vice-Consul Cunningham, representing the King of Great Britain; Hon. E. S. Clark, former Attorney General of Arizona, representing the Governor of Arizona; Dr. R. B. Von Kleinsmid, president of the University of Arizona; Arthur H. Chamberlain, secretary California Council of Education; Hon. C. W. Grunsky, Panama Canal Commission, Imperial Valley.

At noon a luncheon was given at the U. S. Grant Hotel to the visiting women of the league. Covers were laid for 100 ladies and Mrs. G. Aubrey Davidson, Mrs. George McKenzie and Miss Gertrude Gilbert acted as hostesses.

DRIVE CLOSED.

[LOCAL CORRESPONDENCE.]

SANTA BARBARA, Nov. 16.—Santa Barbara closed its Y.M.C.A. drive today by raising $3803.10 more than its quota of $20,000. During the three-day drive $2000 was also raised for local Y.M.C.A. work.

Disease Is Mankind's Greatest Enemy; Be Prepared to Withstand Its Attack

The Slightest Impurity in the Blood Is Dangerous.

The very air you breathe and the water you drink are both laden with enemies of health. There is absolutely no way to avoid their attack, because the enemy is invisible.

But you can be so prepared as to render their attacks harmless. You can keep your system in such perfect condition that the disease germs cannot find permanent lodgment, but are thrown off entirely.

The first thing necessary is to get your blood absolutely free from all impurities. Keep it thoroughly cleansed, and you need have no fear of catarrh, rheumatism, eczema, scrofula, or the numerous other ailments which come from impure blood.

In order to be absolutely sure that your blood is in condition to ward off disease, it is wise to take a few bottles of S. S. S., the most satisfactory blood remedy known to science. For more than fifty years this remedy has been used with excellent results, and it is today recognized as the best blood purifier and system builder you can take. It is sold by druggists everywhere. To get results, however, be sure and get the genuine S. S. S.

You are invited to write to our chief medical director, who will take pleasure in giving you, without charge, any medical advice that your case may require. Address Swift Specific Co., M-H, Swift Laboratory, Atlanta, Ga.

THE MARK OF GOOD CLOTHES

"Dress Your Boy in Corduroy"

Corduroy is solving the clothes problems of hundreds of mothers nowadays who seek economy and service "plus" for boys. For all-around "boy wear" corduroy is without a peer—for school wear, outdoor wear, even "best."

Corduroy Knicker Suits $6.50 and $8.50

These, in 6 to 17-year-old sizes, are truly remarkable values—no matter whether you judge them from the style, service or tailoring standpoint. They come in light and dark shades and are distinguished by smart pockets and nobby belts—just like the more expensive suits.

Corduroy Knickers

Every school boy needs at least one pair of these "best quality" corduroy knickers we feature at the following prices.
—Plain seats $2.00—double seats $2.50.
—Special sizes for stout boys, plain $2.50; double seats, $3.00.

Corduroy Trousers

For the bigger boys, these in 26 to 32 waist size. Boys like their looks—mothers enjoy their wearing qualities. And prices are reasonable—from $3.50 to $5.

Munsing Union Suits at 75c

Just the "little heavier" weight mothers are looking for now. 2 to 14-year sizes in medium weight gray rib garments—long sleeve, knee length or long sleeve and ankle length. Other grades $1 to $3. And they DO fit.

News of Cap Values

My, such a lot of new caps this season—Trench Caps, Skull Caps, Plush Caps, as well as all the "old reliables." The strapped and buckled Trench Cap at $1.50 is a prime favorite—the Leopard spot and dark plush effects are a close second, and are priced at $2. And for misses the most piquant velvet Tam o' Shanters—tasseled and rosetted—and priced $3.50.

Sweaters

"The niftiest thing yet," declared one enthusiastic school boy over these chest-striped sweaters that spell comfort and class, through and through. Gold, brown, blue and gold stripes in heavy ruff-neck styles—just right for school wear. At $6.50. Others at $3.50 up.

Overcoats

—for Children $5 to $20

Surely Dame Fashion must have smiled twice upon these cunning effects for tots of 3 to 8 years. Velvets, velours and mixtures—fur collared and cuffed and many belted, predominate.

—for Misses $8.50 to $20

Even "the military" has invaded the girls' section, where coats for 6 to 18-year sizes are shown. Brass buttons, shawl and convertible collars, generous pockets, abundance of belts and buckles—all of these.

Boys' and Youths' Dept.—2nd Floor. Mail Orders Filled.

Harris & Frank
437-443 South Spring St.
"Known for Better Values."

ADVERTISEMENT

WHO IS A SLACKER?

You are, Mr. and Mrs. Voter if you do not use your power of franchise at the forthcoming important election. Stamp out this bold attempt to throttle business and throw our fair city into the throes of confusion. Use your vote to kill this ruse to make hard times for us here.

Show these people that you resent this wanton waste of public money because the Mayor and City Council were willing to pass a reasonable ordinance that would accomplish the desired result.

KILL THESE DRY MEASURES

OR THEY WILL KILL YOUR PROSPERITY

We want no bread line in Los Angeles—we want prosperity, and still these misguided few are trying to force a measure on us that will kill all prospect of prosperity. A measure that will raise taxes, throw thousands out of employment, raise the already high cost of living. If you love your city and value your own comfort, rally—every red-blooded, golden-rule American—rally! Get out on election day and vote.

Vote NO on 1-3-4

(ADVERTISEMENT)

BE NOT DECEIVED!

The Issue in This Election Is
MORE THAN THE SALOON

Amendment No. 1 on the ballot will positively ruin

HOTEL DINING ROOM
THE CAFE
THE RESTAURANT
THE LEGITIMATE CLUB
and Make Los Angeles a 9 o'clock Village

It Will Also Destroy the Sweet Wine Industry of California

SAVE LOS ANGELES
SAVE THE VINEYARD

VOTE NO

On Amendment Number 1

UNITED CALIFORNIA INDUSTRIES

CHICHESTER'S PILLS
THE DIAMOND BRAND.
Ladies! Ask your Druggist for Chichester's Diamond Brand Pills in Red and Gold metallic boxes, sealed with Blue Ribbon. Take no other. Buy of your Druggist. Ask for CHICHESTER'S DIAMOND BRAND PILLS, for 25 years known as Best, Safest, Always Reliable.
SOLD BY DRUGGISTS EVERYWHERE

Cuticura Soap
Ideal For Baby's Skin

Diamonds
THEIR FULL VALUE PAID IN CASH
References—Leading Banks and Jewelers
J. C. FERGUSSON
903-7 Mines Bldg. Our New Location.

WALL BOARD
We handle Schumacher WALL BOARD
Low Prices.
Woodhead Lumber Co.

Busy.

GRAND JURY IN NEW INQUIRIES.

Malibu Road Fight is Before Inquisitorial Body.

Investigate Charge of Fuel Price Boosting.

Gas Corporation Demands Thorough Sifting.

The county grand jury yesterday began inquiries into the Malibu road controversy and into the accusation that local fuel corporations are boosting prices.

Mrs. May K. Rindge and J. D. Cooper, her ranch manager, were witnesses in the first inquiry. The matter of the blowing up of roads in the ranch by dynamite to prevent their use by trespassers was gone into, it is said.

The inquiry into the charge that local fuel corporations are boosting prices was instigated by a letter sent direct to the grand jury by T. P. McCrea, secretary of the Los Angeles Gas and Electric Corporation. There were newspaper clippings inclosures to the effect that the gas company had been charged with raising prices. After commenting upon them, Secretary McCrea says:

SERIOUS CHARGE.

"In these times of high and increasing cost of practically all articles of common daily use, a charge of this character is serious. Particularly so in view of the fact that this corporation produces and furnishes approximately 50 per cent. of the solid fuel other than wood used in Los Angeles and that there has been no increase in its sale price of carbon briquets.

"Charges of this kind at this time are of a very serious nature, sufficiently serious from our viewpoint not only to justify but to demand a full, complete and thorough investigation by the grand jury of this county.

"If after such investigation these charges are found to be true, then it is the duty of the grand jury to present an indictment against the responsible heads of this corporation for violation of the penal laws of this State, and the duty of the District Attorney to vigorously prosecute such indicted parties in the criminal courts. But if such charges are found to be false, then, as we view it, it is the duty of the grand jury to so state in an official and authoritative manner which can leave no doubt in the mind of the public.

"For the purpose of such investigation our records, books, accounts, officers and employees will be at your service at any time desired or required."

In conjunction with the above, Dist.-Atty. Woolwine late yesterday afternoon issued the following statement:

"It is true that I am in receipt of a communication addressed jointly to the grand jury and to the District Attorney from the Los Angeles Gas and Electric Corporation, asking that a full, complete and thorough examination be made into the charge published in some of the daily newspapers to the effect that this corporation is hoarding its fuel supplies for the purpose of raising the price of briquets. I shall immediately confer with the grand jury to the end that the request so made may be complied with and the truth or falsity of such charge established."

Dist.-Atty. Woolwine added that he now considers it up to those who have made these charges.

GROCERS HIS VICTIMS?

Man Is Arrested on Charge of Keeping Money Collected from Stores' Patrons.

Charged with embezzling $51 from the Ralphs Grocery Company, and said by the police to have also secured various sums of money from other groceries in this city, Raymond E. Bruce was arrested yesterday by Detectives Winn and Canto. He will be arraigned Monday in the justice court.

According to the detectives, Bruce engaged himself to various grocery concerns as an automobile driver, and on Saturday nights, after he had collected money from patrons, he would fail to return to the stores. He tells stories, the police say, of having been drugged and robbed, but because of the several cases against him, his tales are not believed. He is alleged to have used several aliases in his operations.

UNDELIVERED TELEGRAMS.

There are messages at the main office of the Western Union for Ethel Bailey, Eusebio Calzado, Mrs. A. M. Carpenter, F. J. Crook, H. F. Dolan Company, S. J. Hendy, Marian Lichtenstein, Mack R. Levy, F. Moore, Robert Morris, A. H. Meyers, Francis Naylor, G. H. Snyder, Mrs. Julia Stone, Alfonso Valencia.

BAN UPON ICE CREAM CONES.

Council Orders Ordinance to Keep White Apron Man Away from Schools.

Drastic steps were taken yesterday by the Council to prevent peddlers from selling ice cream cones and other dainties to school children. The City Attorney was instructed to draft an ordinance imposing a heavy penalty for such practices. The action was taken in response to an appeal made by Principal W. H. Housh of the Los Angeles High School.

Prof. Housh sent a communication to the Council in which he outlined the danger of permitting peddlers to hang around the school yards. He said the children are attracted by the wagons and buy indiscriminately.

Councilman Farmer said the practice should be stopped at once. He referred to a recent case when a school child died from poison contained in a confection sold by a peddler.

GAS PETITIONS ARE CERTIFIED.

City Clerk Finds Names Correct on Writs to Repeal Law Passed.

The City Clerk announced yesterday that his office had completed the checking of the anti-gas ordinance petitions and that they contained enough signatures to hold up the ordinance until the next primary election in August unless there is a special election.

The gas ordinance provided that all gas companies should supply both domestic and industrial consumers with natural gas. Several of the companies objected to the measure because, they stated, it would be impossible to furnish the required amount. As a result they circulated referendum petitions and secured nearly 15,000 signatures. Ten thousand of them were found to be bona fide and the ordinance is automatically held up.

Camp Kearny.

(Continued from First Page)

thrills chase themselves up and down your spinal column.

All the units are not yet fully equipped, but even so, it will be a sight to make a deaf and dumb mute open his valves and give three cheers for Old Glory, which will be unfurled from a new flag pole 135 feet long. This pole was planted yesterday, and the base of it is irrigated with concrete. One hundred and twenty-five feet of the pole protrudes above the ground, while the other ten feet are expected to take root in the concrete, which will make it impossible for the pole to blow away.

Thanks to the military machinery by which it will be conducted, less than an hour will be consumed in running off this mammoth reel. So there will be no interference with soldiers' half liberty day, while visitors from abroad will be able to eat their mid-day meal in San Diego, where all the grub garages will have the soup sign hanging out.—[Adv.

HANDY WITH RIFLES.

Yesterday the infantry practiced killing the enemy by mental telepathy. That is, rifle practice without ammunition, or "shadow shooting." Not that this country is shy of munitions, but the soldiers are first taught to draw a bead before blazing away. For two hours they aimed and fired without doing the latter. One who was not onto the business might have thought they were saving their powder until they could see the whites of the enemy's eyeballs. When they get that close they will bore a hole in him with a bayonet. There are a lot of crack shots in the camp, a majority are above the average, while the others are rapidly developing. Young America is handy with a shooting iron. It seems to have been handed down to him from the days of Daniel Boone, Buffalo Bill and other trail blazers.

Discovered another famous rider in camp. He is Henry Isbell, who, with his brother Joe, helped put Flagstaff, Ariz., on the map. Henry won the last two rodeos held in Los Angeles, while Joe capped the $100 silver-mounted saddle at the first one. Hen is now with the Supply Company of the One Hundred and Fifty-eighth Infantry, but later may be transferred to some department where his horsemanship can be utilized.

Eventually every man in the Fortieth will land in the sphere for which nature and training intended him. For the purpose of sorting out the men and placing them in their proper niches a vocational census is being taken by the personnel board under direction of Capt. Kempner.

SORTING THEM OUT.

For instance, if a blacksmith is found in the electrical department he will be shifted to where he can exercise his rare talents manicuring the hoofs of the army mule. Then there is the experienced aviator, who, in the haste of enlisting, may have enrolled with the engineers to dig tunnels. Ten thousand feet above the ground instead of fifty feet under it is where an aviator belongs. Of course, such radical misfits as these are rare, yet there is considerable readjusting to be done, and the result will be maximum efficiency in every department. No trick is being overlooked down here.

A number of signpainters and billboard artists have been found hiding their light, so to speak, in an infantry regiment. Thus do the horrors of war increase and multiply. It seems that Los Angeles, in trying to get rid of the billboards, sent a lot of the men responsible for them down here. The advisability of transferring them to one of the camouflage units is being considered. In that event it will be possible to fool the enemy by building a billboard in front of a cannon. A thirsty German will see a beer sign on the billboard, and when he approaches close enough to read it a 12-inch howitzer will poke out its nose at him. It is believed that large numbers of the enemy can be trapped alive by the use of beer signs on billboards.

Last night Corp. Ivan Kahn of the L.A.A.C. was seen in earnest conversation with Gov. Simon Bamberger of Utah in the lobby of the San Diego Hotel. The lobby was well filled at the time, and this didn't worry Corp. Kahn a little bit.

Capt. Morgan Vining, the efficient censor, left the literary trenches long enough yesterday to shoot a mess of quail on the wing. He used a shotgun. Shooting quail with cannot is not allowed in San Diego county.

At Camp Kearny.

SEEK SOLDIERS ON MURDER CHARGE.

BODY OF SLAIN AUTO OWNER FOUND IN CANYON.

Widow of Victim Cannot be Located, and It is Thought Husband's Treatment of Her Led to Killing—Waitresses at Cafe May Identify Men.

[BY DIRECT WIRE—EXCLUSIVE DISPATCH.]

SAN DIEGO, Nov. 16.—Two privates and a first lieutenant at Camp Kearny are being sought by the local police in connection with the murder of E. F. Slater. The slain man, who was owner of an automobile for hire, is believed to have been killed by three men who rented his car on Wednesday night. The body was found in the Cabrillo Canyon, the man having been beaten with an iron crowbar.

As the soldiers were with Slater in the Trocadero cafe shortly before they left for a drive, two waitresses believe they can identify them. Efforts of the police today, however, to locate the men at the camp were unsuccessful.

Slater's widow has been absent from her apartments since Saturday night, and it is thought the soldiers killed Slater because of his treatment of his wife. They knew Mrs. Slater in Colorado, it is stated.

A bloodstained uniform was found yesterday at a camp tailor shop, but the man to whom it belonged was not away from camp on Wednesday.

Keeping the Quality Up.

LAXATIVE BROMO QUININE, the World-Famous Cure for Colds and Grip, is now 30c per box. On account of the advance in the price of the six different Medicinal, Concentrated Extracts and Chemicals contained in LAXATIVE BROMO QUININE, it was necessary to increase the price to the Druggist. It has held the lead for a Quarter of a Century. It is used by every Civilized Nation.

Examined.

PATRIOTISM OF JURORS TESTED.

Investigate Attitude of Men Trying Pacifists.

Questions on War, Peace and Socialism Propounded.

All Agree that Nation's Laws Must be Upheld.

Five more jurors were selected yesterday, making a total of ten, for the jury who will try the Rev. Floyd Harden, the Rev. Robert Whitaker and Harold S. Storey, three "Christian Pacifists," in Police Judge White's court on a charge of holding an unlawful assemblage.

The five new jurors are Mrs. Marion T. Cochrane, Mrs. Henrietta McDaniel, Frank Allen, Mrs. Ellen N. Leach and Mrs. Kate Wooley. Two jurors were excused by Defense Attorney J. H. Ryckman. They are Joseph H. Walkup and G. W. Whitney. Both were dismissed on peremptory challenges. The jury will probably be completed Monday noon and the taking of testimony will begin at 2 o'clock. The case was continued last night by Justice White until 10 o'clock Monday morning.

The interpretation placed by the persons selected for jury duty on Socialism, the New Testament and the present war was the feature of yesterday's examination. Practically the same questions were asked all the jurors and the time taken for each juror was an hour and a half.

Following are the principal questions asked by Prosecution Attorney Frank Richards, representing the city, and by J. H. Ryckman, attorney for the defense:

Questions by Mr. Richards:

"Have you ever attended a meeting at which these defendants spoke?

"Did you ever hear of any of these defendants speak on peace without victory, or on conscientious objections to the present war?

"Are you a member of the League of Conscientious Objectors, or of the American Union Against Militarism, or of the Civil Liberties Bureau, or of the Bureau of Legal First Aid, or the Federal Union for Democracy?

BOOK ON PEACE.

"Have you ever read a book by Fannie Bixby, entitled 'Non-resistance and to What End?'

"Do you realize that our country is at war? That certain laws have been passed by our government, laws that have conscripted men into the army?

"Do you realize that these laws have been made, laid down, passed, all of which are for the purpose of defending our country and making it 'safe for democracy?'

"Do you believe in supporting and carrying out those laws, and in supporting our President in his statement that the time has come when we must conquer or submit?"

When the prospective jurors or juresses had answered satisfactorily, they were accepted by both sides, though they were first questioned by the defense attorney.

Following are the main questions asked by Mr. Ryckman:

"Have you any prejudice against any particular church or sect?

"Are you prejudiced against any of these defendants who have studied the doctrines of the Quakers and are conscientious objectors to the present conflict?

BRING IN BIBLE.

"If it is shown that these defendants believe the New Testament teaches non-resistance in every phase of warlike activity, will that prejudice you against these defendants?

"It has been asserted here by counsel for the prosecution that President Wilson has stated the time has come for us to conquer or submit. Are you in harmony with that statement?

"Would the fact that these defendants disagree with the President in his statement cause you to judge these persons guilty?

"If it is shown that these defendants were discussing, in a lawful manner, without violating any section of any penal or civil code of the State of California or the United States, would you acquit defendants?

"If it shows that these defendants are members of the People's Council of Defense and Democracy, would that cause you to convict these defendants of the charge against them?

"Do you know anything about Socialism, or do you have any objections to Socialists?

"Could you bring in a fair and impartial verdict if it is shown that these defendants are members of the Socialist party and that they believe in the doctrine of this party, which objects to militarism?"

Mrs. Inez Haig and Mrs. Mary B. Ford were called for examination to complete the jury, but at 5 o'clock last night the defense counsel had only partly completed his questioning. The case was continued until Monday.

TURNS HOSE INTO HELL; IS FINED.

Frank Vandergrift of Hollywood turned a hose on the Kaiser as the latter was enjoying the prolific heat of Hades and for it he was fined $50 by Police Judge White yesterday. The fine was suspended. Vandergrift was arrested when he had mistaken a motion-picture "set" of the Kaiser in Hades for a real fire and had attempted to put it out with a garden hose. This happened at No. 1328 Beechwood drive Octo-

[ADVERTISEMENT]

Do You Know

That Amendment No. 3 Puts

THE

Saloon Out of Business

And that if Amendment No. 1 carries, no tourist or stranger could purchase in Los Angeles a single gallon of Port or Sherry or Angelica Wine, or any other sweet wine for shipment to his eastern home.

Do you wish to compel the stranger within our gates to go to Vernon or Watts to get this article to ship East?

Amendment No. 1 permits only the sale of beer and sour wines.

Defeat No. 1, as it only perpetuates the brewery and cheap winery.

Vote Yes for Amendment No. 3

It puts the saloon out of business June 30, 1918.
It regulates the brewery.
It regulates the cheap winery.
It leaves the hotels as they now are.
It leaves the restaurants as they now are.
It leaves the family liquor stores as they now are.
It does not destroy these interests.

But It Does Destroy the Saloon

Vote Yes on Amendment No. 3

and Forever Settle the Saloon Question in Los Angeles

Established 1881

Hamburger's BROADWAY AND HILL EIGHTH STREET

Opening Day in Dolldom

—All the dolls at Hamburger's are fairly on tiptoe with excitement, they're as anxious to see the little folks as are the little folks to see them.

The Dolls' "At Home"

—Just think of it!—the dolls, the Christmas dolls will be "at home" to you at the Great White Store. You can pick out the very doll that you want Santa Claus to bring you on Christmas morning.

Toyland and Dolldom

—On the Fourth Floor of Hamburger's—in the Southeast Corner—a wonderful place—full of everything that little folks love to play with.

Santa Claus Will Be Here With A Gift for Each One

—*Santa Will be at Toyland and Dolldom every Saturday from now on—between the hours of 10 to 12 and 2 to 4 o'clock. See him today and get the pretty present he has for you.*

Dolls, Toys, Games, Doll Furniture and Dresses

—And ever so many more things are here for you to see and enjoy—get Mother to let you come early!

(Hamburger's—Fourth Floor—Today)

High Art in Watch Making

SUPREME ACCURACY IS NOT THE ONLY REQUIREMENT INSISTED UPON BY FEAGANS & CO. IN PLANNING WATCH PURCHASES.

IF YOU WILL BUT OBSERVE THE DELICATE LINES AND THE INTERESTING NEW SHAPES IN THE WATCHES SHOWN IN OUR CASES, YOU WILL THEN SEE THAT THEY HAVE BEEN DESIGNED AND MODELED BY ARTIST MECHANICS WHO ALONE ARE CAPABLE OF PRODUCING REAL SELECT WATCHES FOR DRESS WEAR.

CASES OF PLATINUM, GOLD AND OF ENAMEL FOR BOTH LADIES AND GENTLEMEN.

Feagans & Company

GEMS, JEWELS, WATCHES, CLOCKS, SILVER, LEATHER.

218 WEST FIFTH STREET

Alexandria Hotel Building

Your Thanksgiving Hat

Now is the time to make your selection for an appropriate hat for Thanksgiving. Siegel is featuring some newly-arrived creations in storm proof mixtures, and silk finish hats at $3.50

Also some snappy style hats and caps in imported English tweeds, correctly priced.

SIEGEL THE HATTER 349 South Spring

OPEN SATURDAY UNTIL

The Illustrated Magazine

The Far-East

LOS ANGELES, NOVEMBER 18, 191

HOT ON THE TRAIL OF H.C.L.

PRICE 2½ CENTS | delivered by subscribers | At Stands and On Streets